

Performance to ISO9906 Grade 2 for clean cold water only



Standard
(ISO 2858 / 5199)

Pump Model
50x32-160

Speed
1750rpm

Performance Curve
60Hz

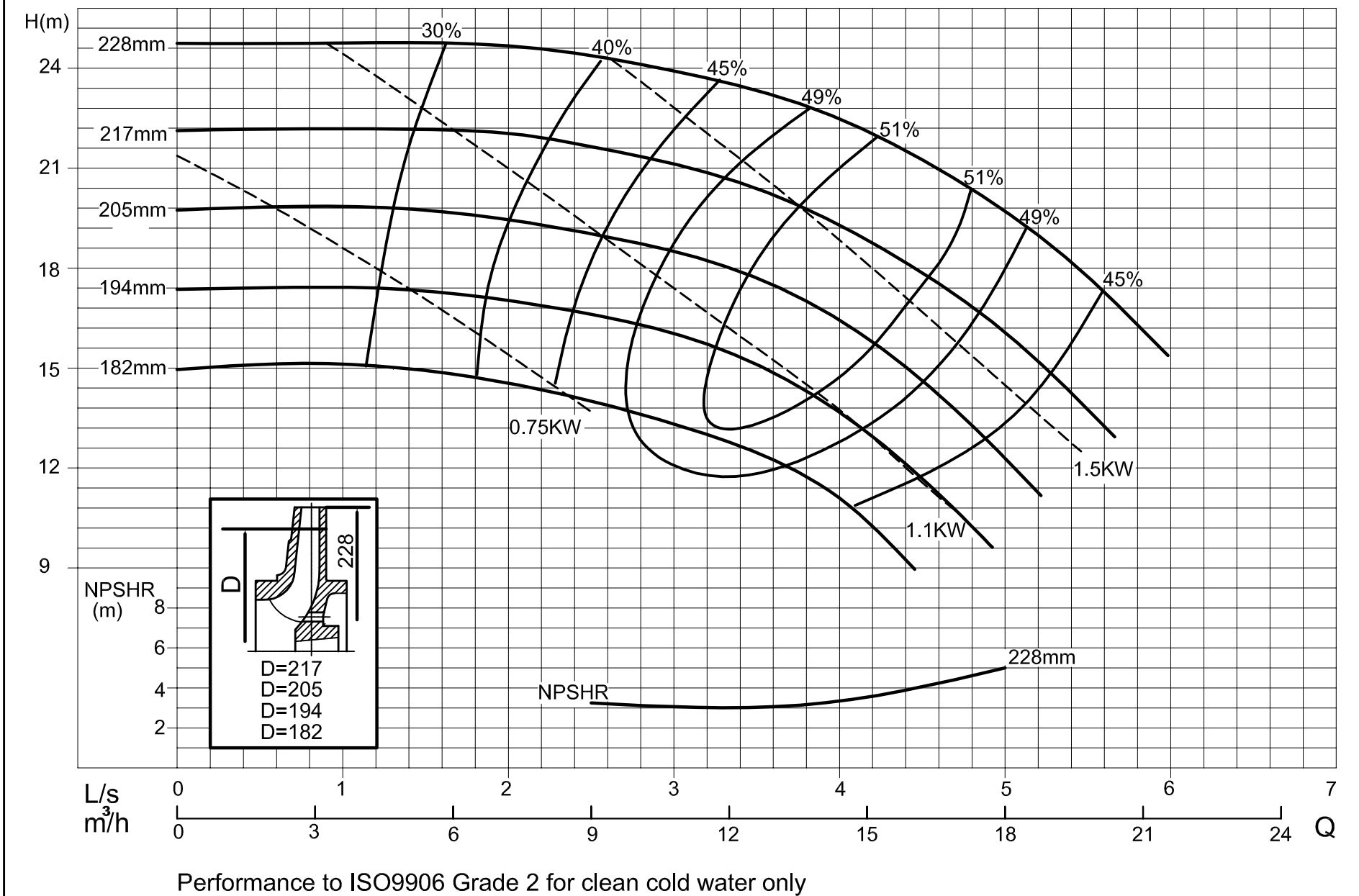

Standard
(ISO 2858 / 5199)

Pump Model
50x32-200

Speed
1750rpm

Performance Curve
60Hz

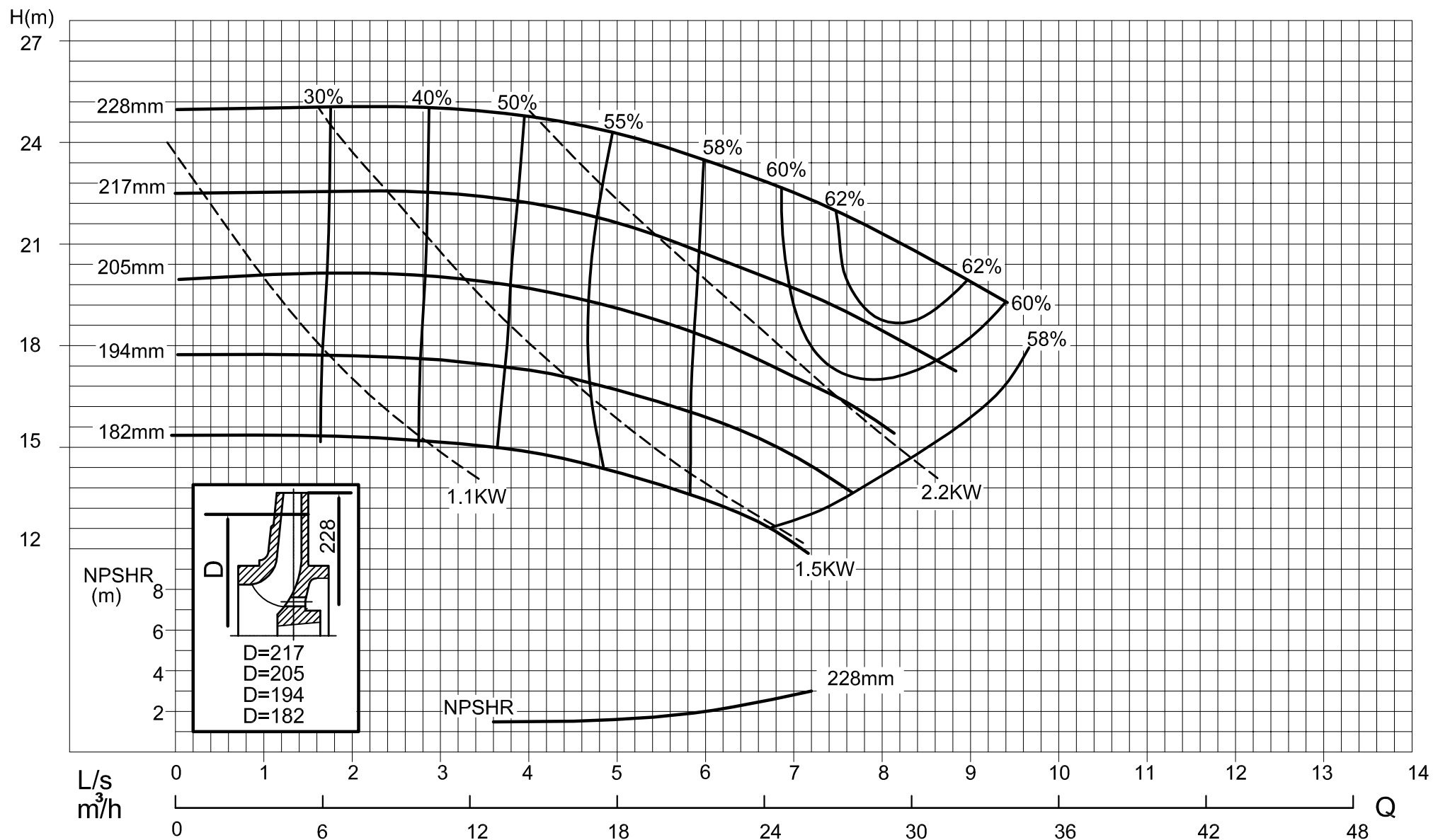

Performance to ISO9906 Grade 2 for clean cold water only



Standard
(ISO 2858 / 5199)

Pump Model
65x40-200

Speed
1750rpm

Performance Curve
60Hz

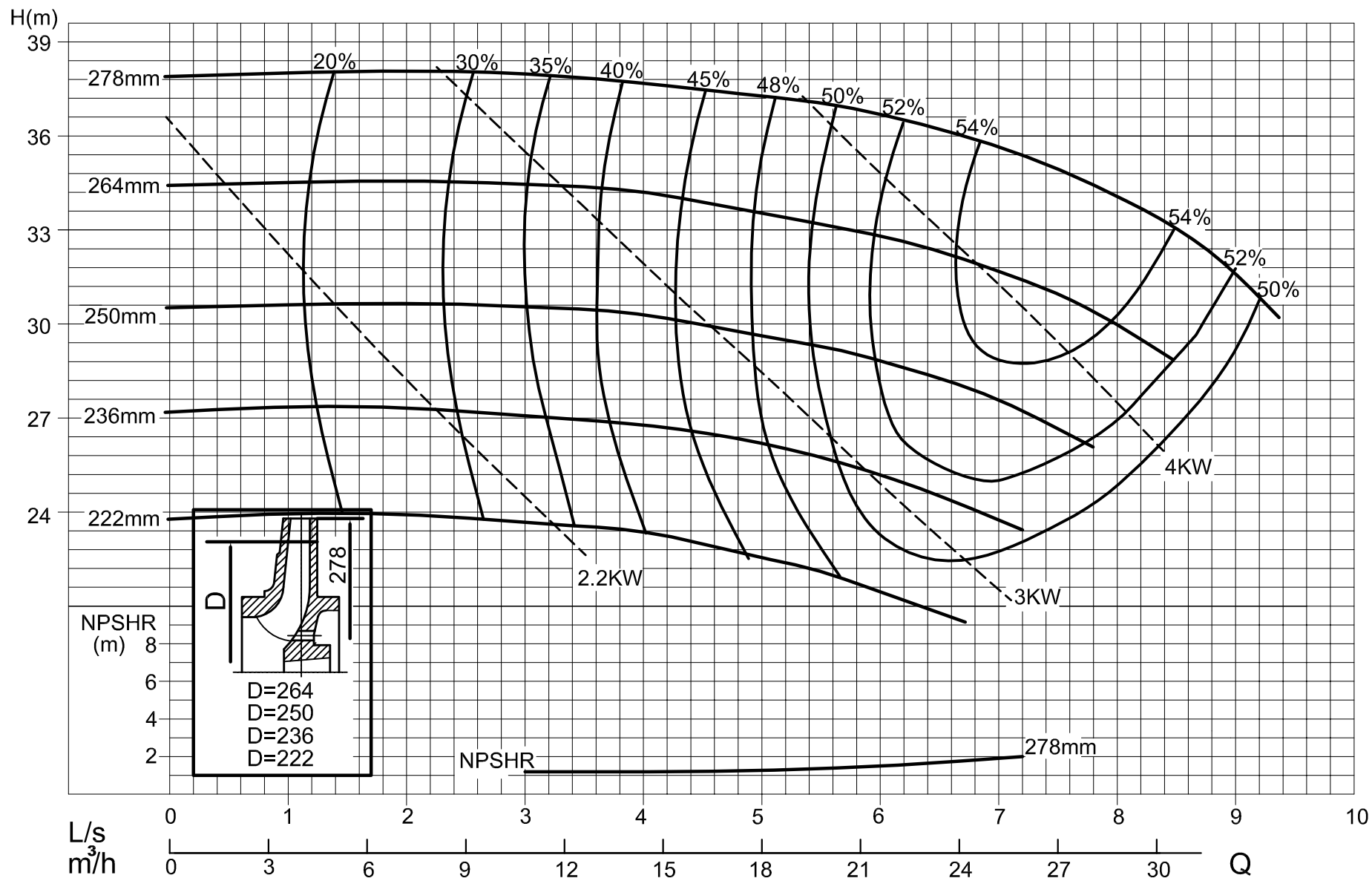

Performance to ISO9906 Grade 2 for clean cold water only



Standard
(ISO 2858 / 5199)

Pump Model
65x40-250

Speed
1750rpm

Performance Curve
60Hz

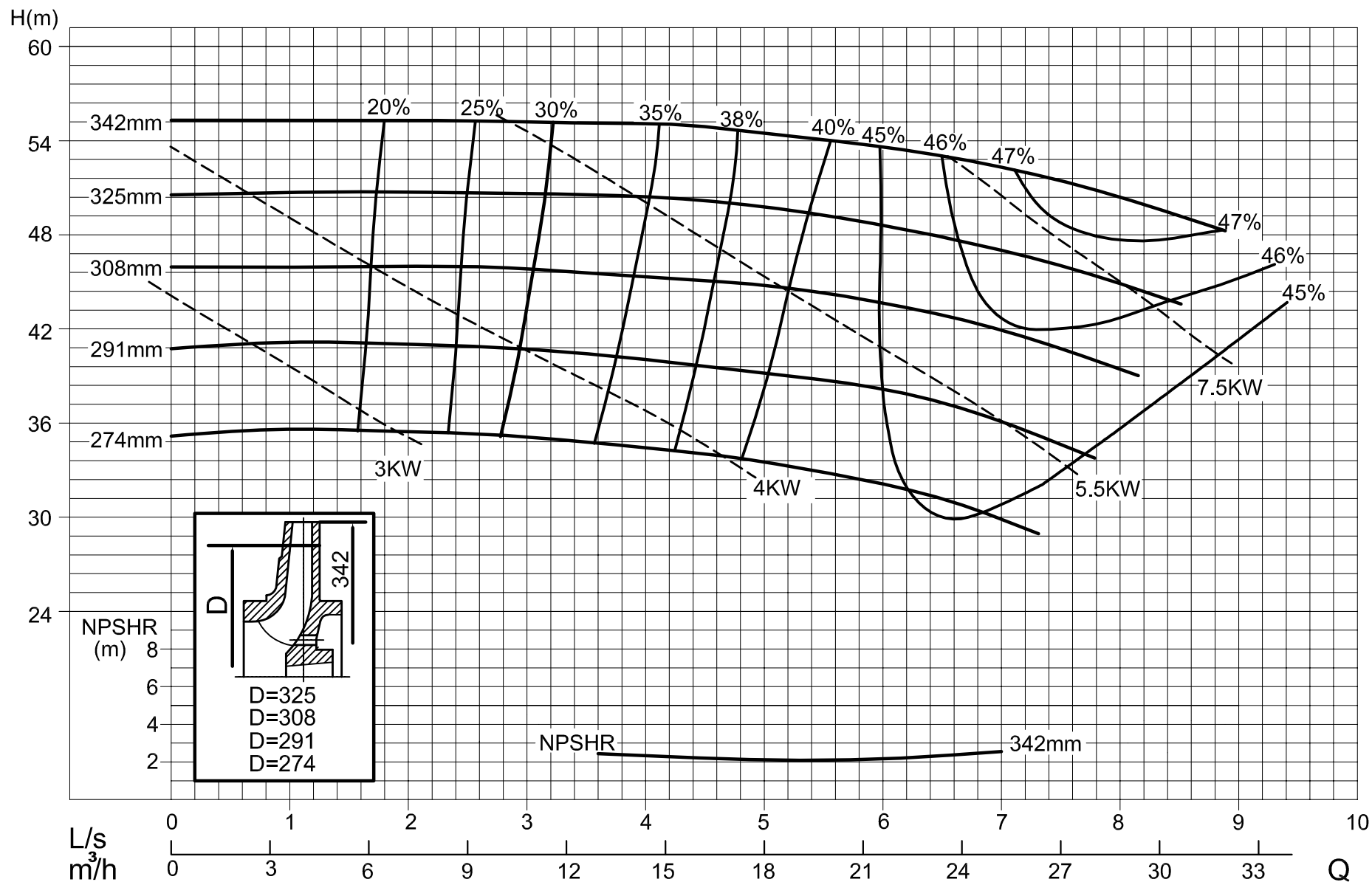

Performance to ISO9906 Grade 2 for clean cold water only



Standard
(ISO 2858 / 5199)

Pump Model
65x40-315

Speed
1750rpm

Performance Curve
60Hz

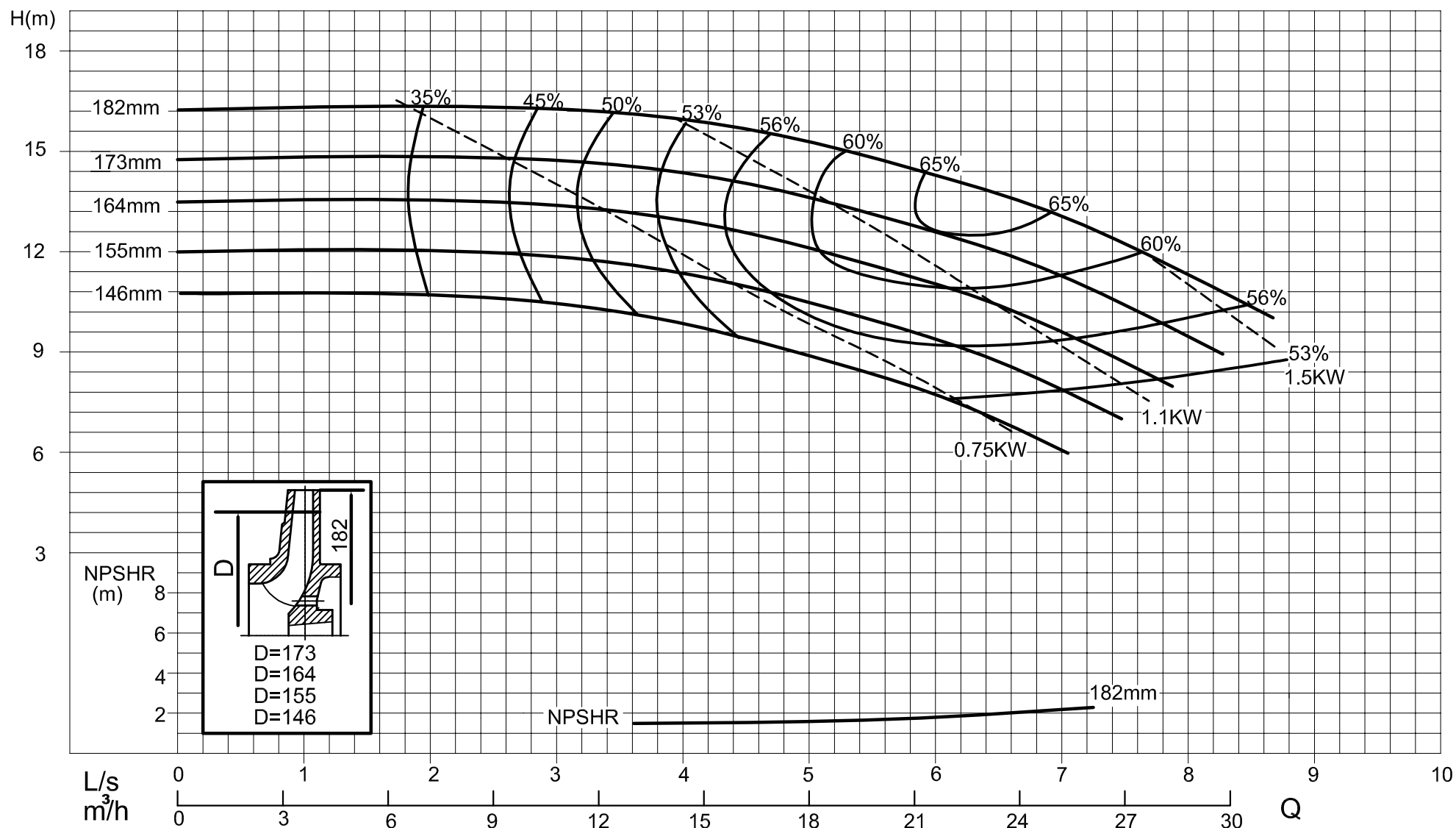

Performance to ISO9906 Grade 2 for clean cold water only



Standard
(ISO 2858 / 5199)

Pump Model
65x50-160

Speed
1750rpm

Performance Curve
60Hz

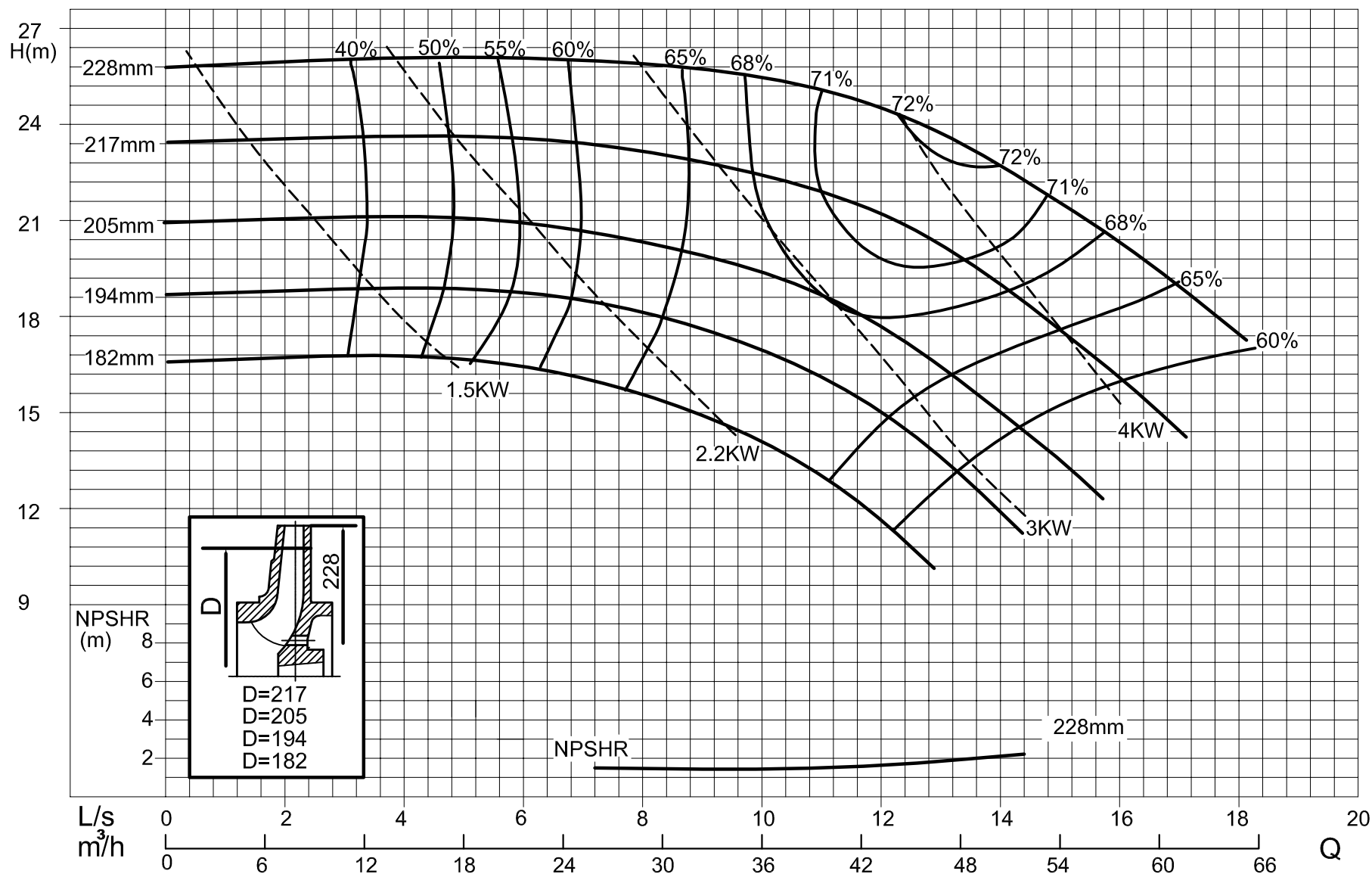

Standard
(ISO 2858 / 5199)

Pump Model
80x50-200

Speed
1750rpm

Performance Curve
60Hz

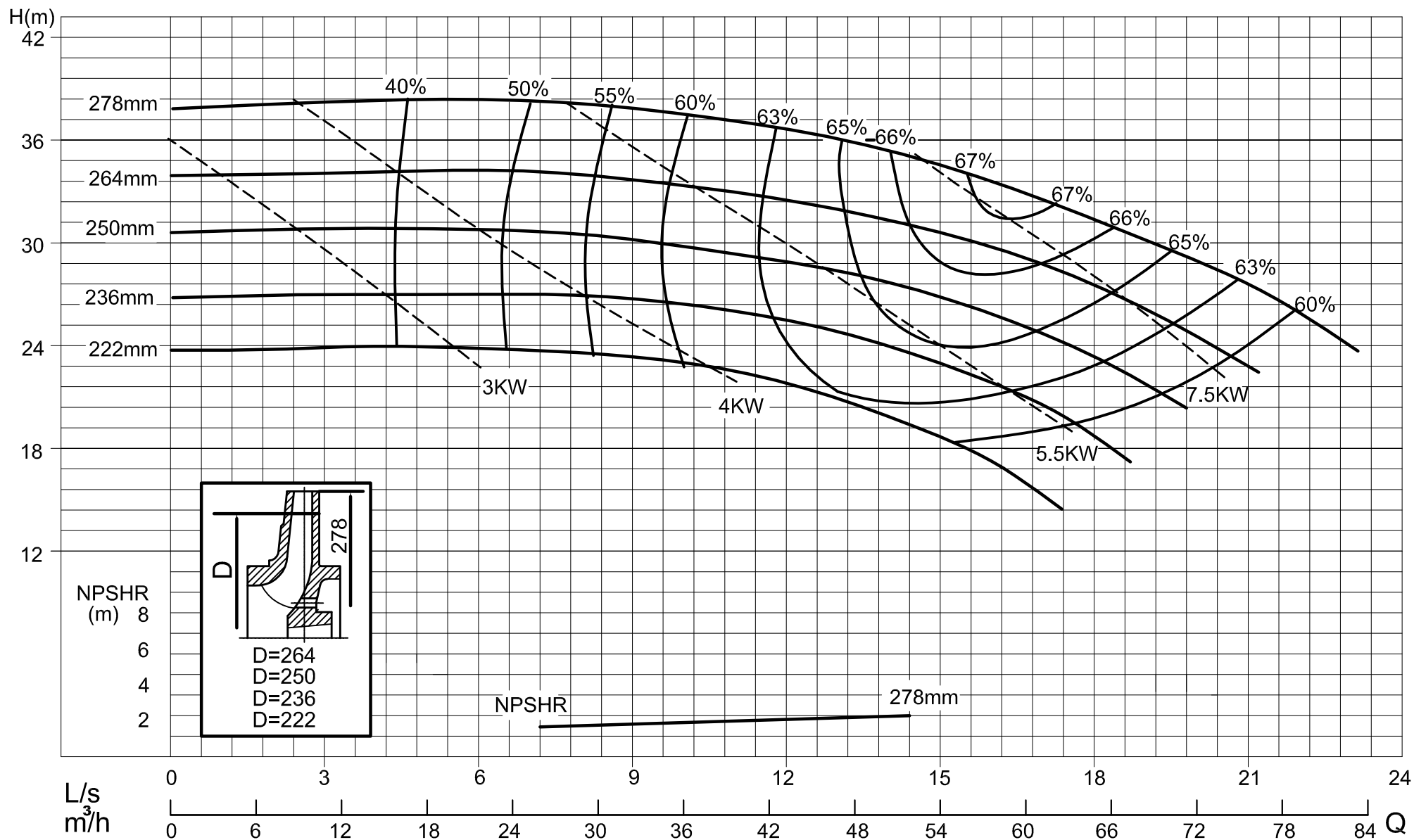

Performance to ISO9906 Grade 2 for clean cold water only



Standard
(ISO 2858 / 5199)

Pump Model
80x50-250

Speed
1750rpm

Performance Curve
60Hz

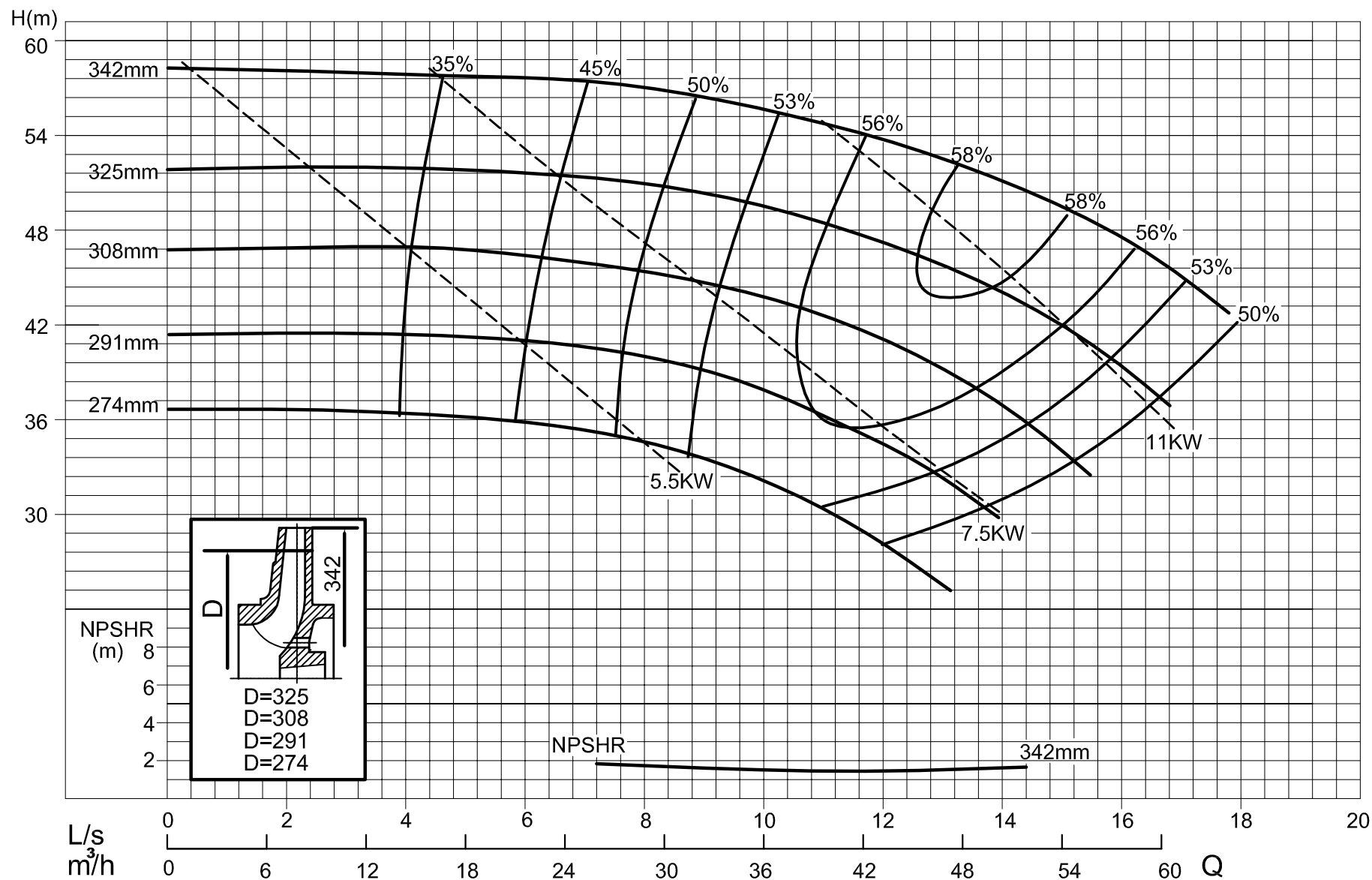

Performance to ISO9906 Grade 2 for clean cold water only



Standard
(ISO 2858 / 5199)

Pump Model
80x50-315

Speed
1750rpm

Performance Curve
60Hz

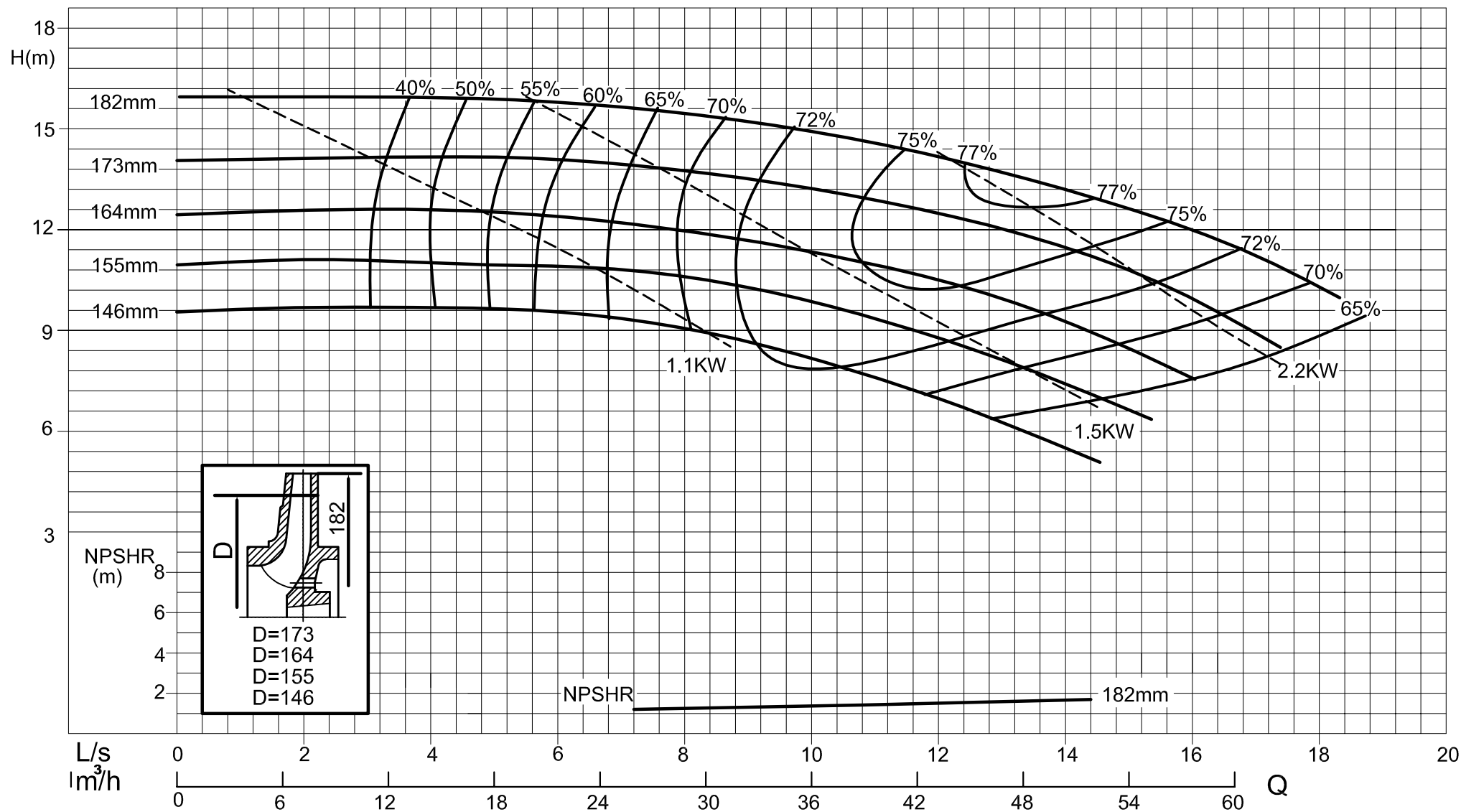

Performance to ISO9906 Grade 2 for clean cold water only



Standard
(ISO 2858 / 5199)

Pump Model
80x65-160

Speed
1750rpm

Performance Curve
60Hz

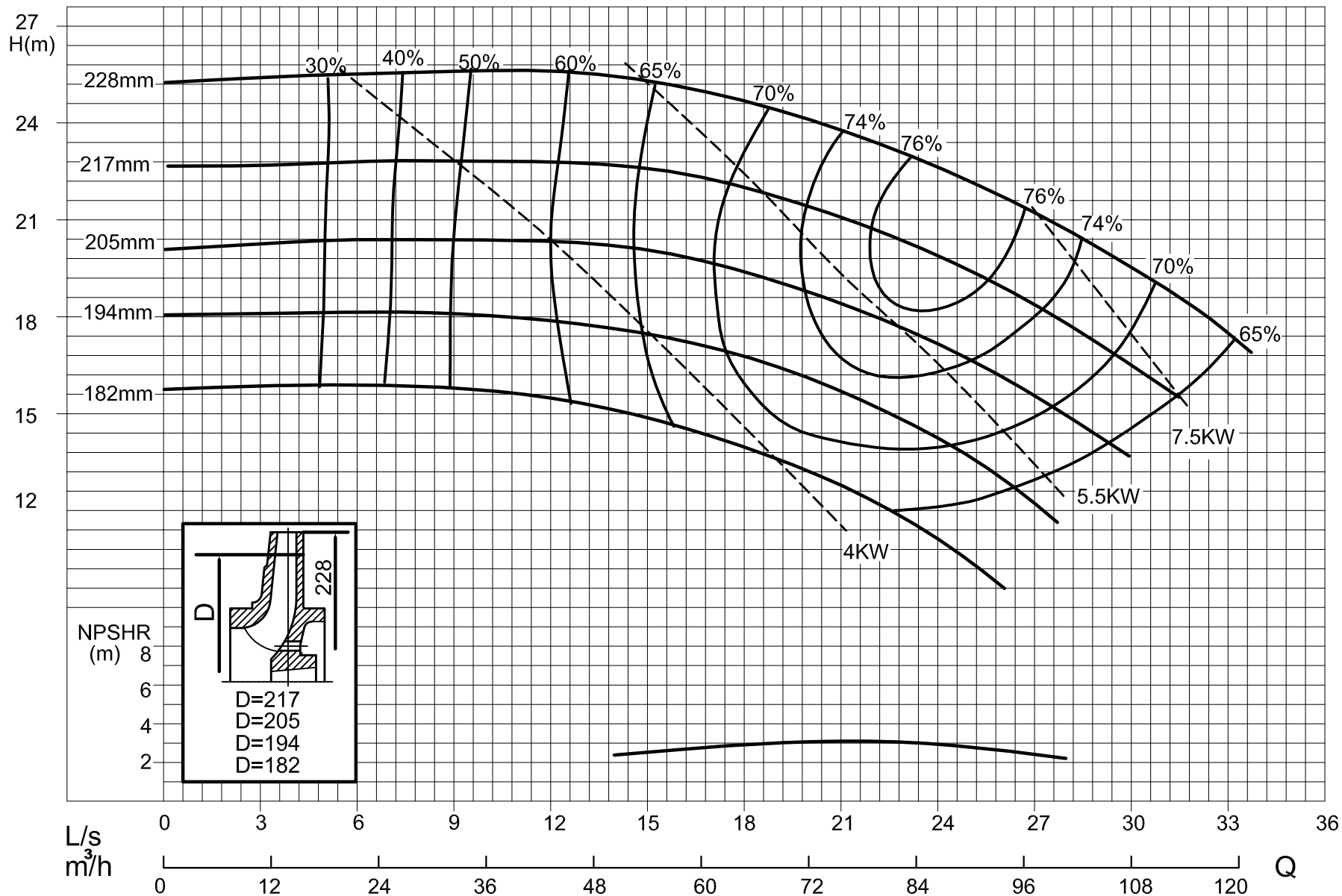

Performance to ISO9906 Grade 2 for clean cold water only



Standard
(ISO 2858 / 5199)

Pump Model
100x65-200

Speed
1750rpm

Performance Curve
60Hz

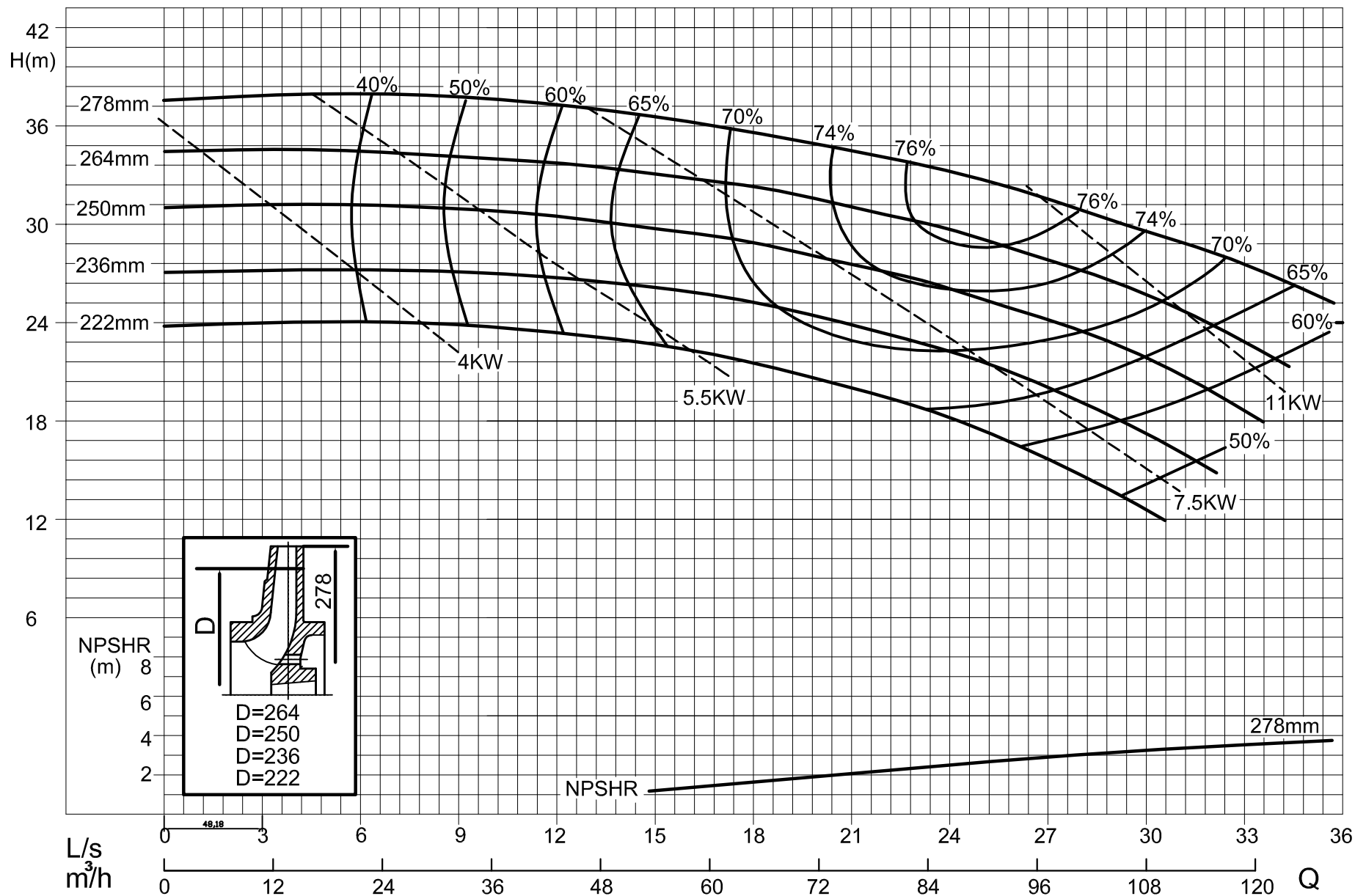

Performance to ISO9906 Grade 2 for clean cold water only



Standard
(ISO 2858 / 5199)

Pump Model
100x65-250

Speed
1750rpm

Performance Curve
60Hz

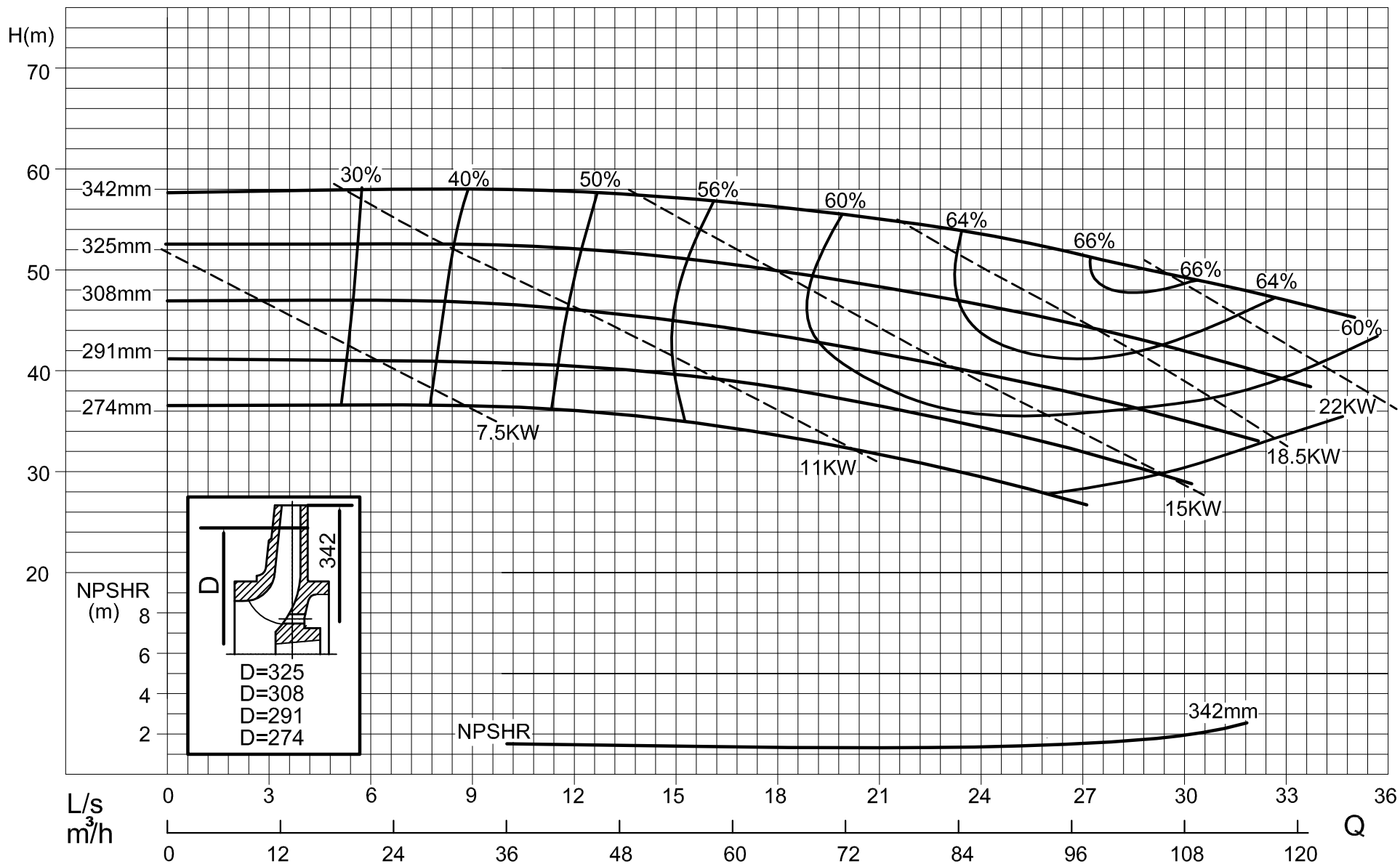

Performance to ISO9906 Grade 2 for clean cold water only



Standard
(ISO 2858 / 5199)

Pump Model
100x65-315

Speed
1750rpm

Performance Curve
60Hz

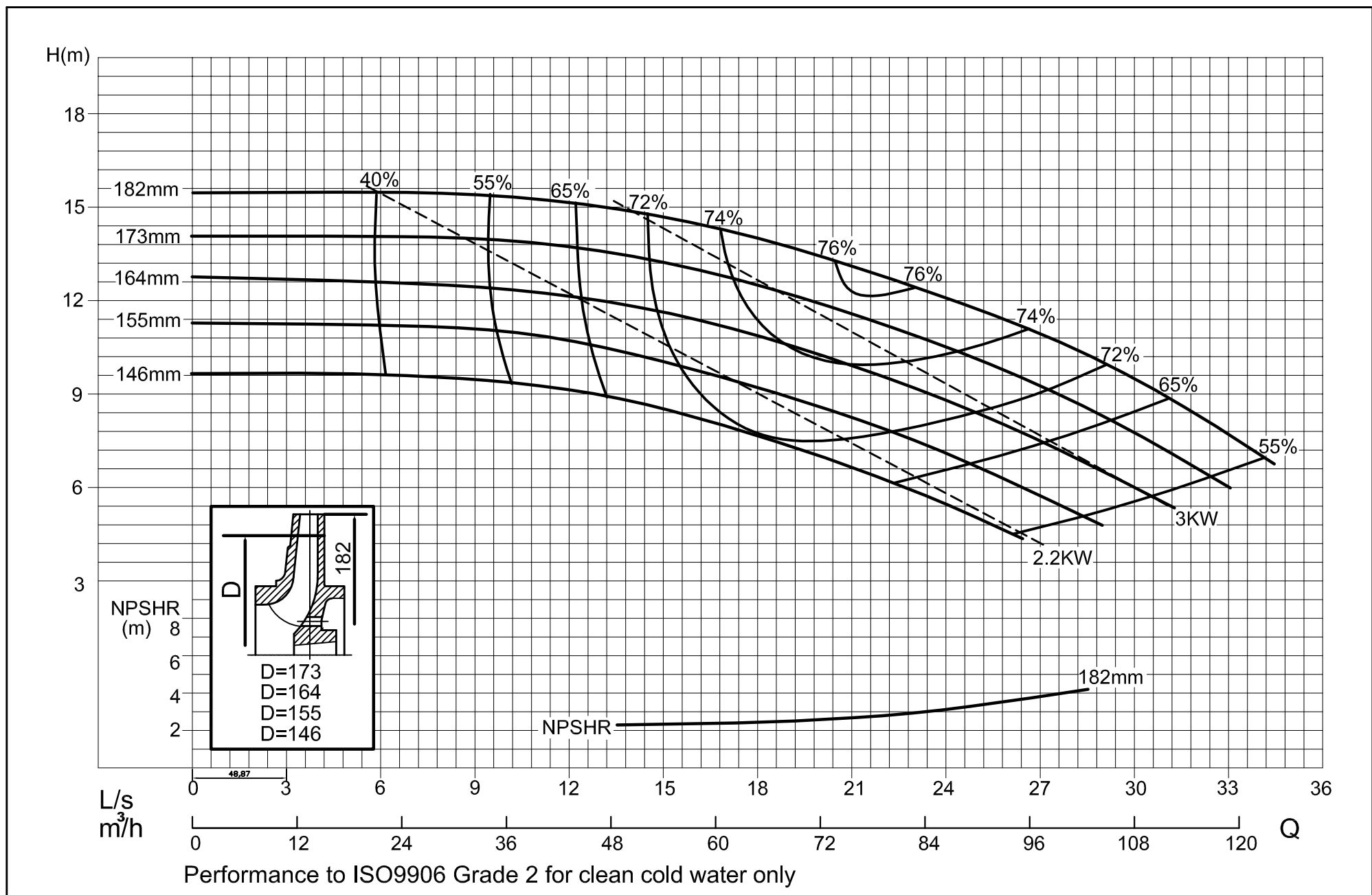

Standard
(ISO 2858 / 5199)

Pump Model
100x80-160

Speed
1750rpm

Performance Curve
60Hz

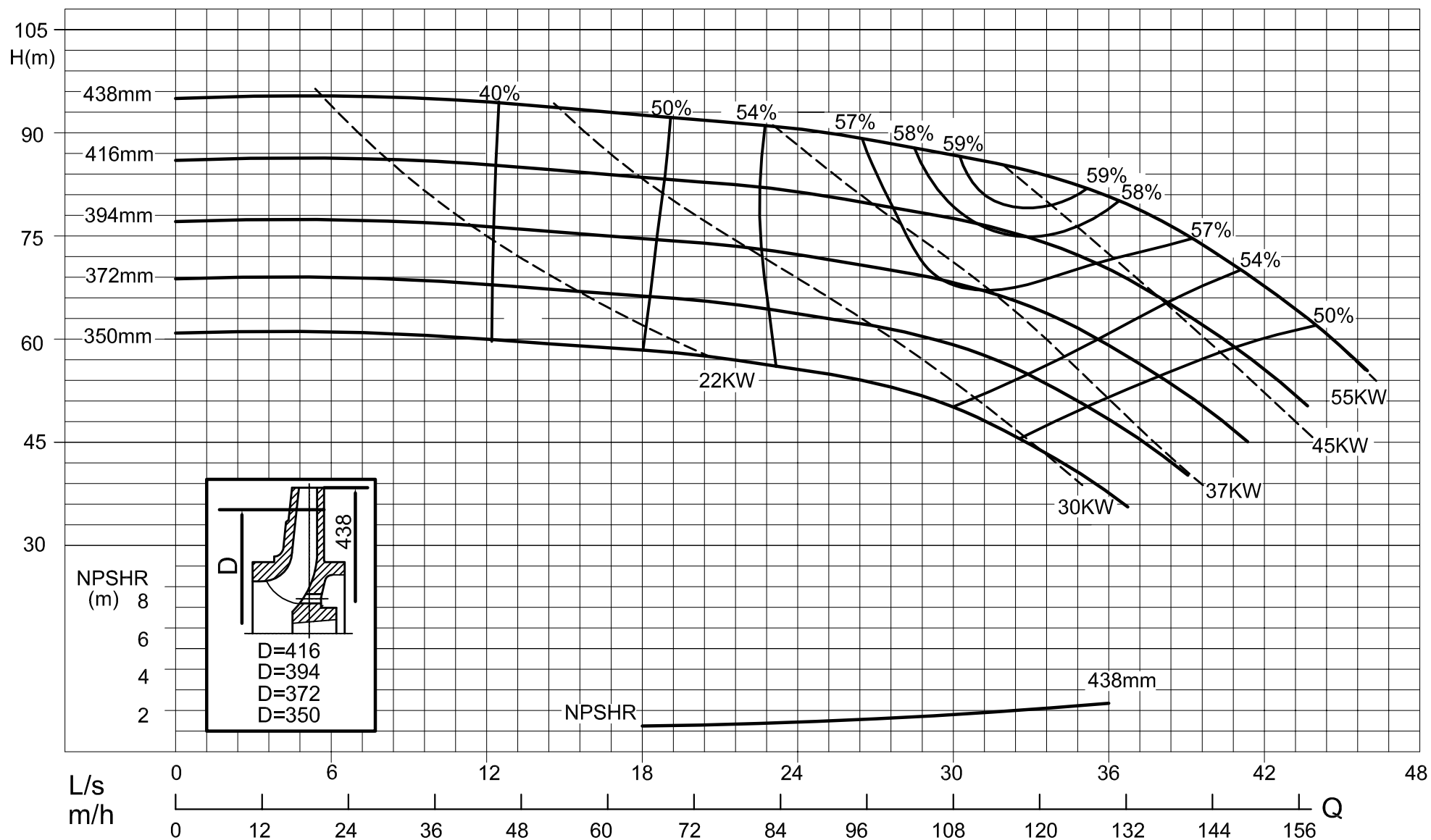

Performance to ISO9906 Grade 2 for clean cold water only



Standard
(ISO 2858 / 5199)

Pump Model
125x80-400

Speed
1750rpm

Performance Curve
60Hz

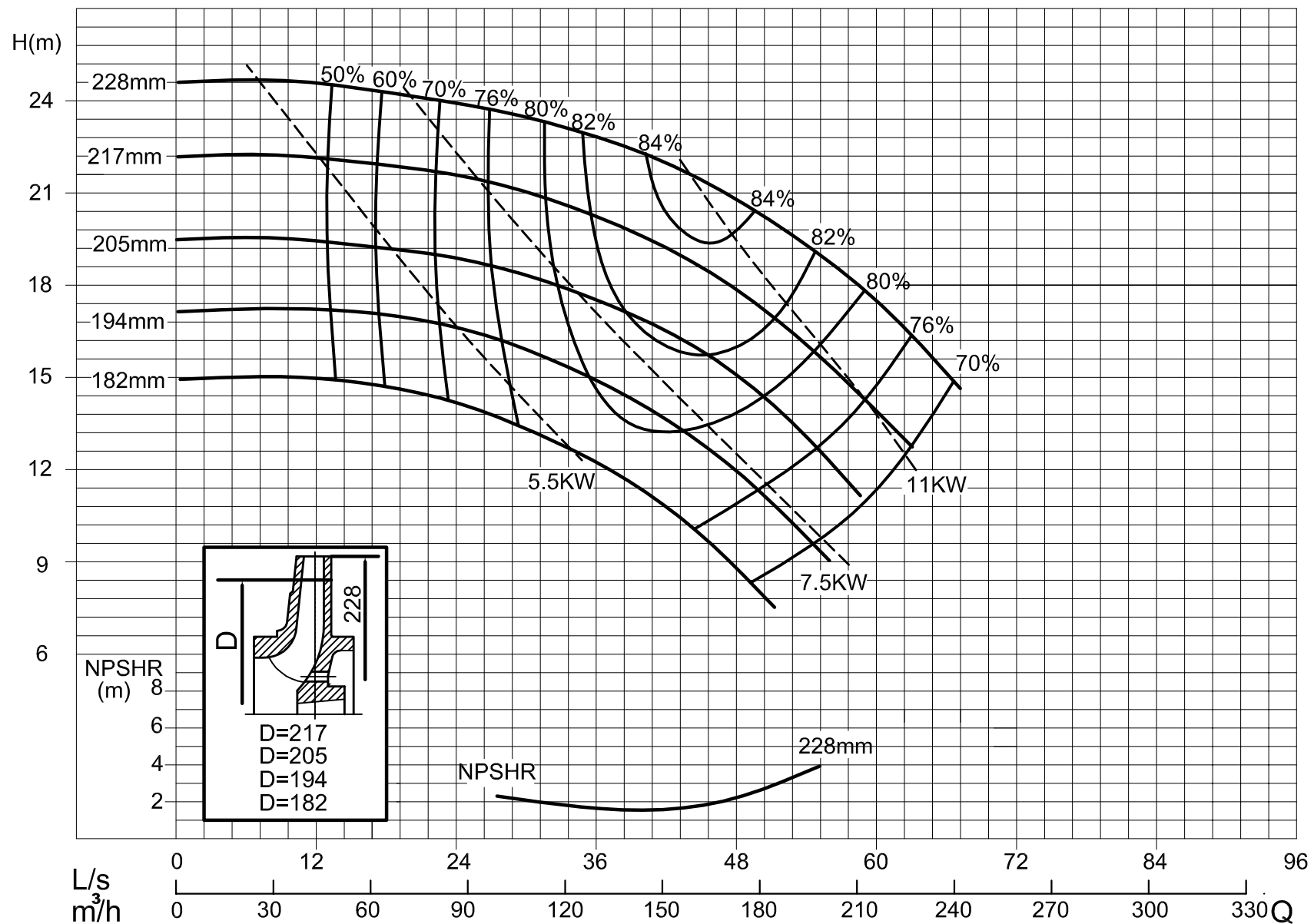

Performance to ISO9906 Grade 2 for clean cold water only



Standard
(ISO 2858 / 5199)

Pump Model
125x100-200

Speed
1750rpm

Performance Curve
60Hz

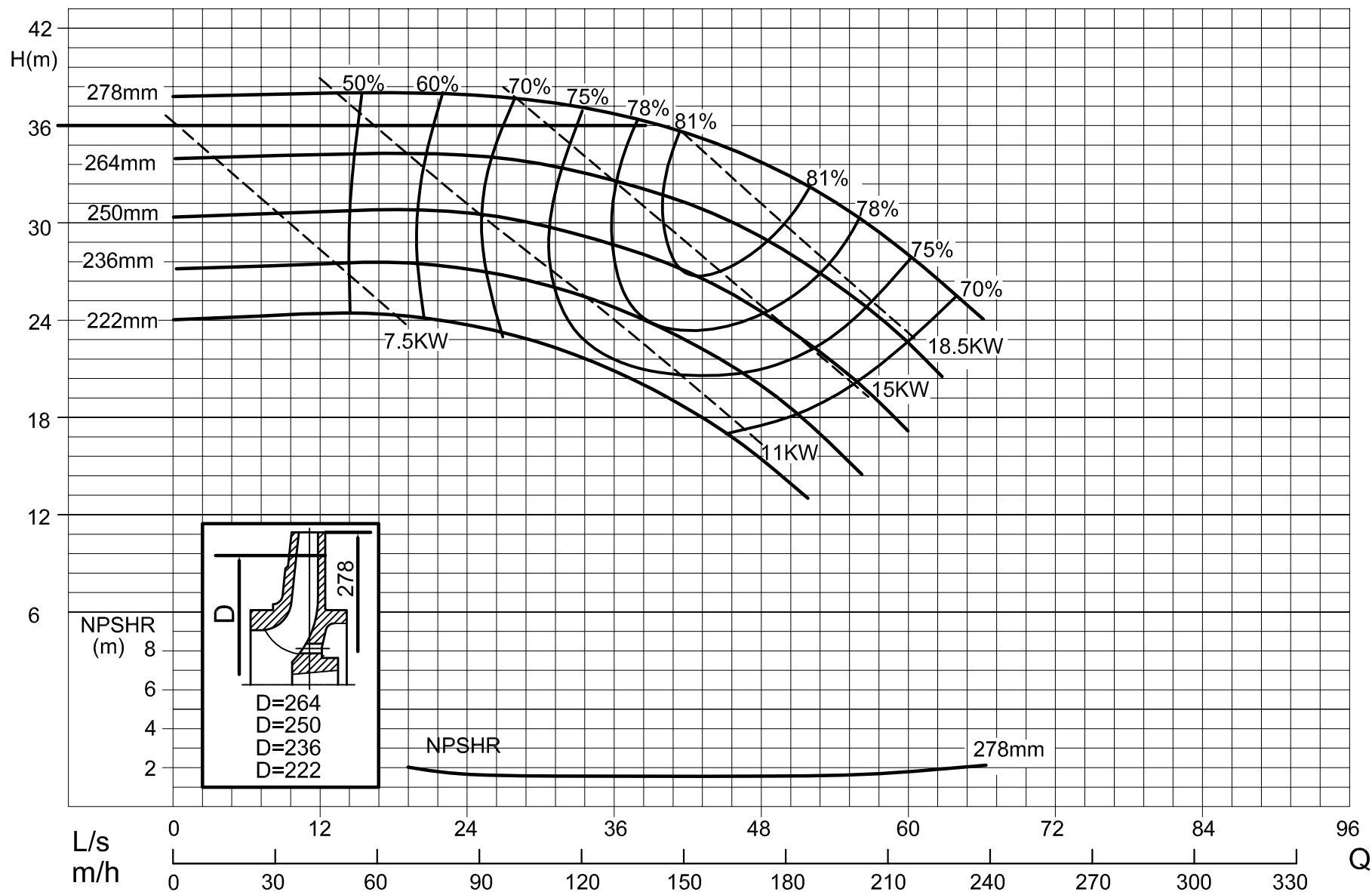

Performance to ISO9906 Grade 2 for clean cold water only



Standard
(ISO 2858 / 5199)

Pump Model
125x100-250

Speed
1750rpm

Performance Curve
60Hz

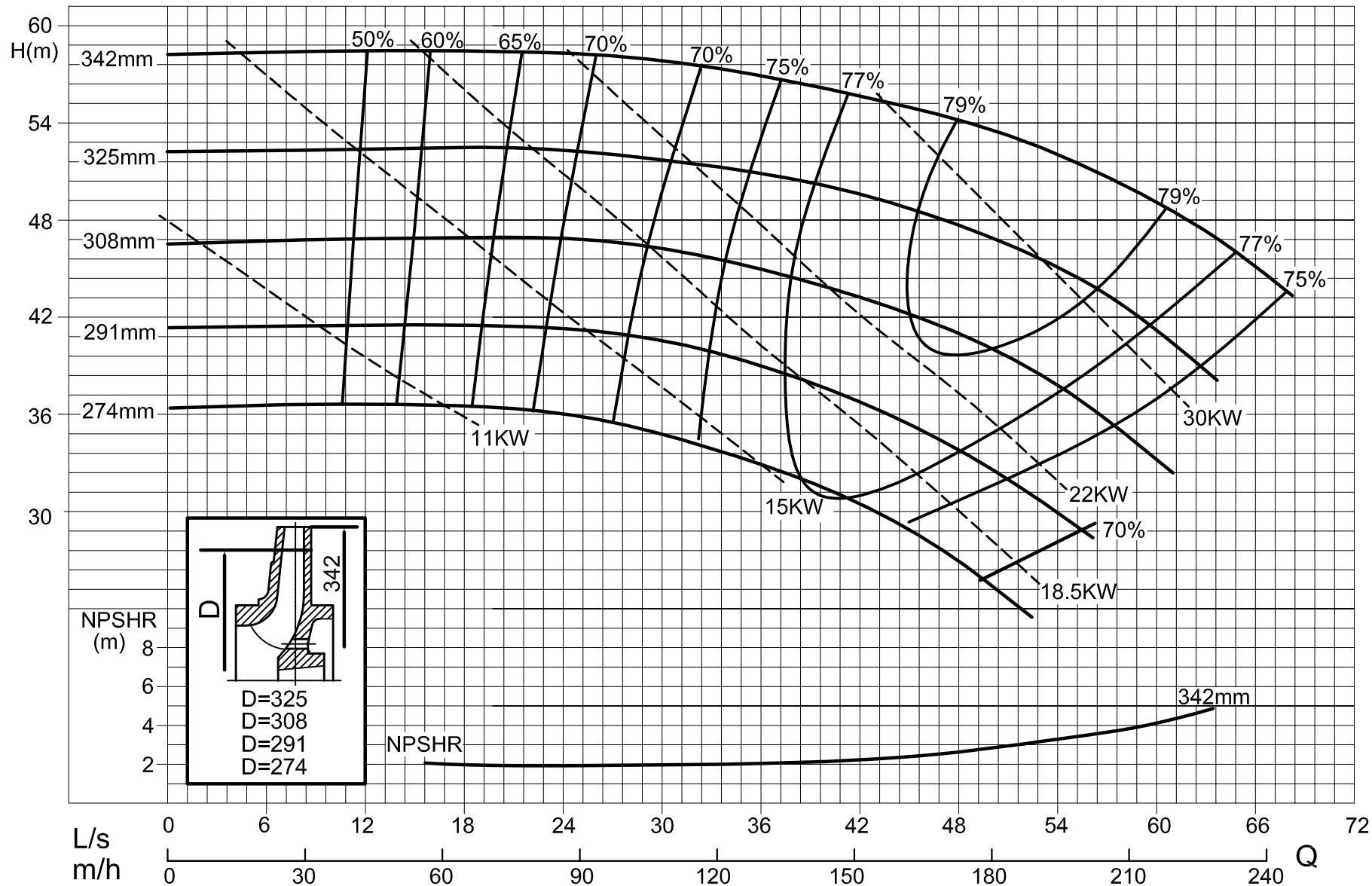

Performance to ISO9906 Grade 2 for clean cold water only



Standard
(ISO 2858 / 5199)

Pump Model
125x100-315

Speed
1750rpm

Performance Curve
60Hz

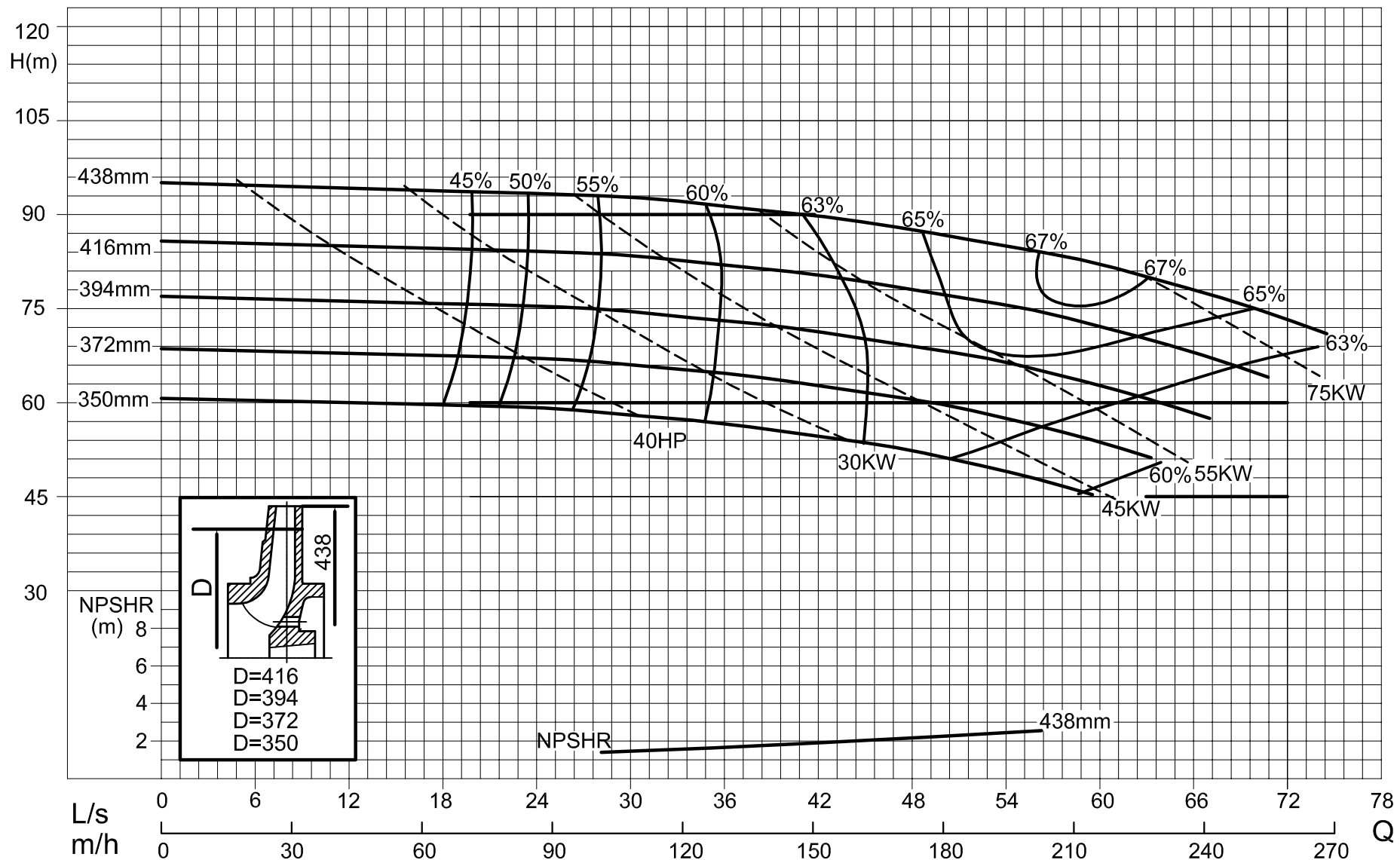

Standard
(ISO 2858 / 5199)

Pump Model
125x100-400

Speed
1750rpm

Performance Curve
60Hz

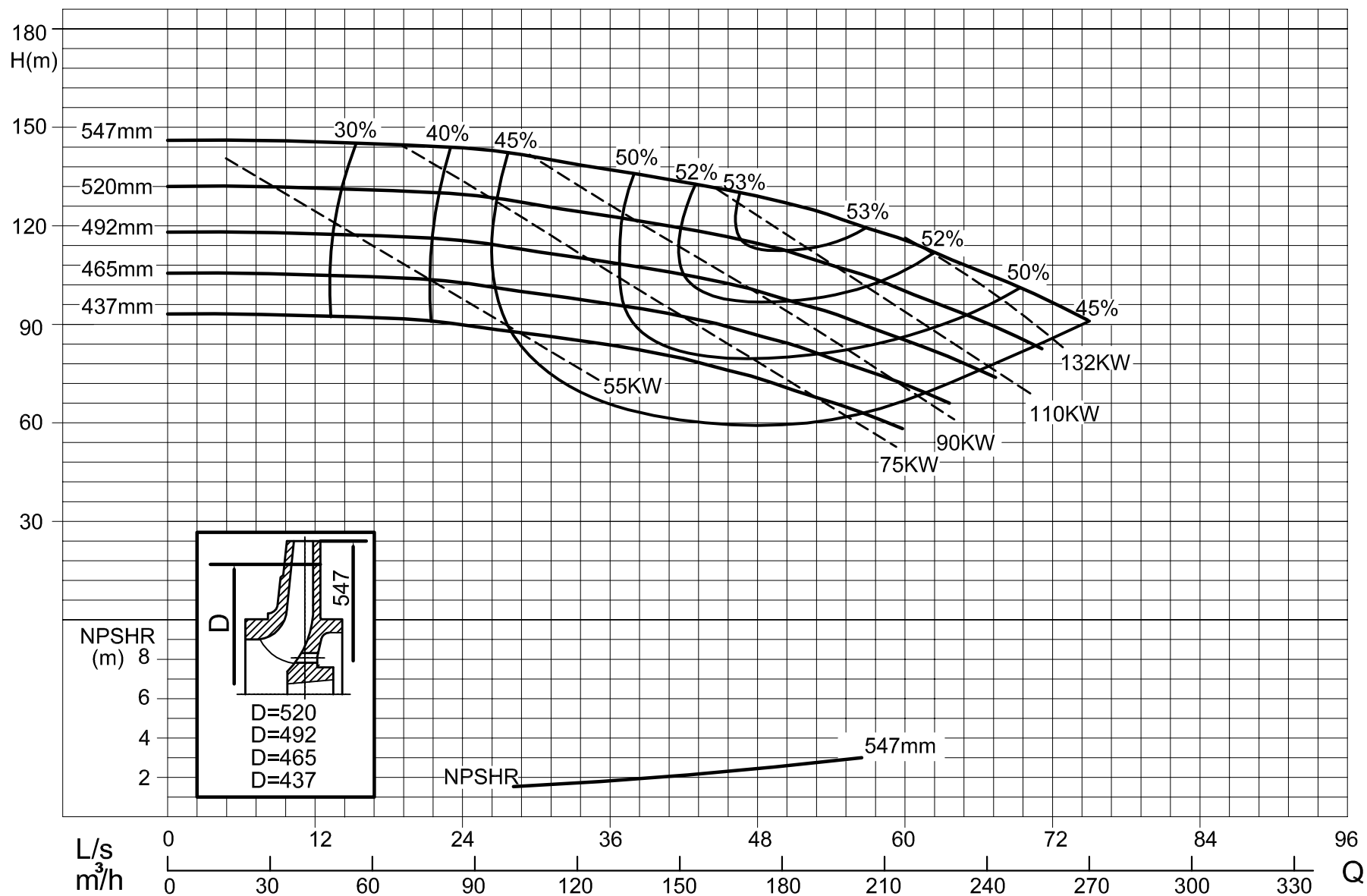

Performance to ISO9906 Grade 2 for clean cold water only



Standard
(ISO 2858 / 5199)

Pump Model
125x100-500

Speed
1750rpm

Performance Curve
60Hz

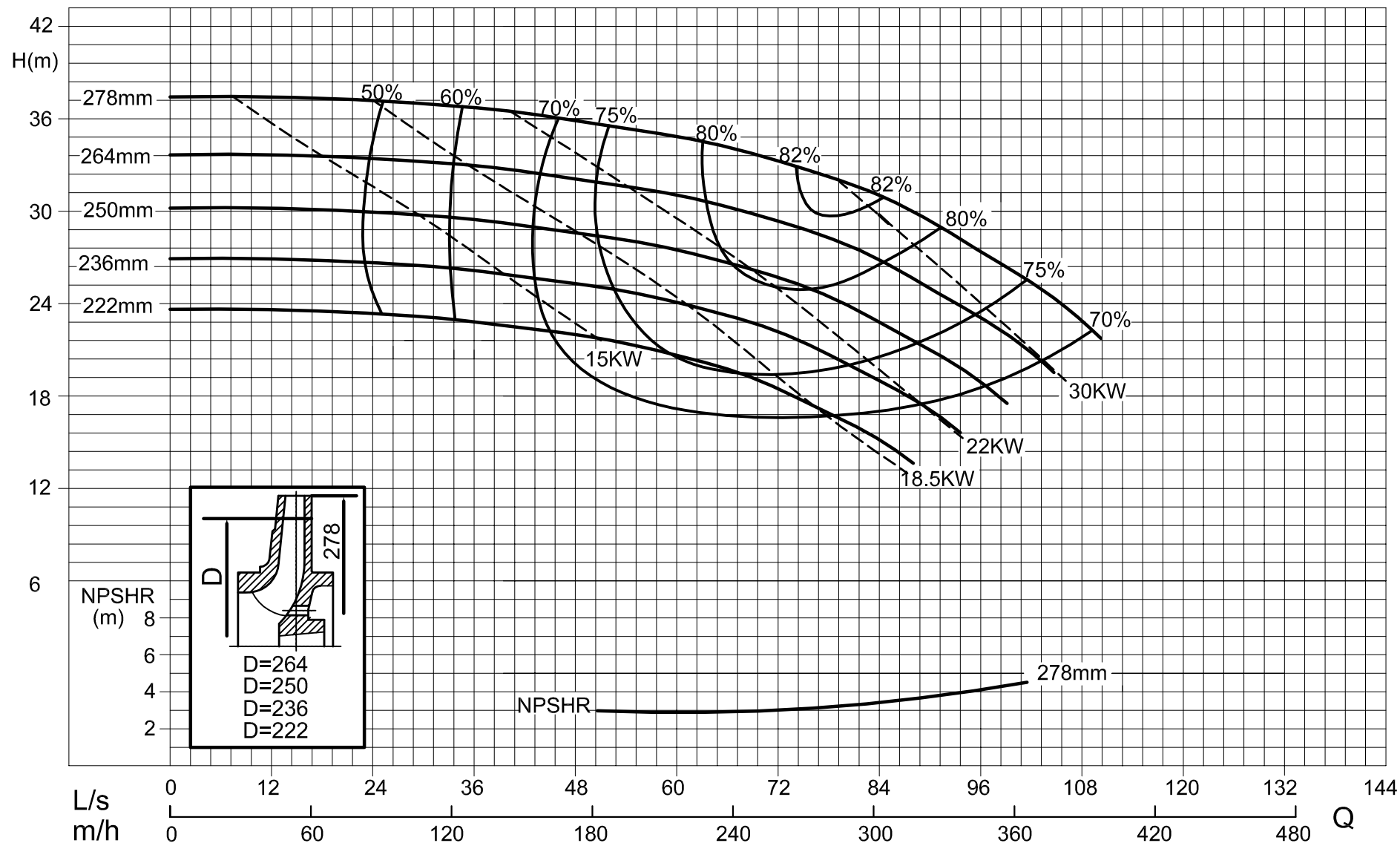

Performance to ISO9906 Grade 2 for clean cold water only



Standard
(ISO 2858 / 5199)

Pump Model
150x125-250

Speed
1750rpm

Performance Curve
60Hz

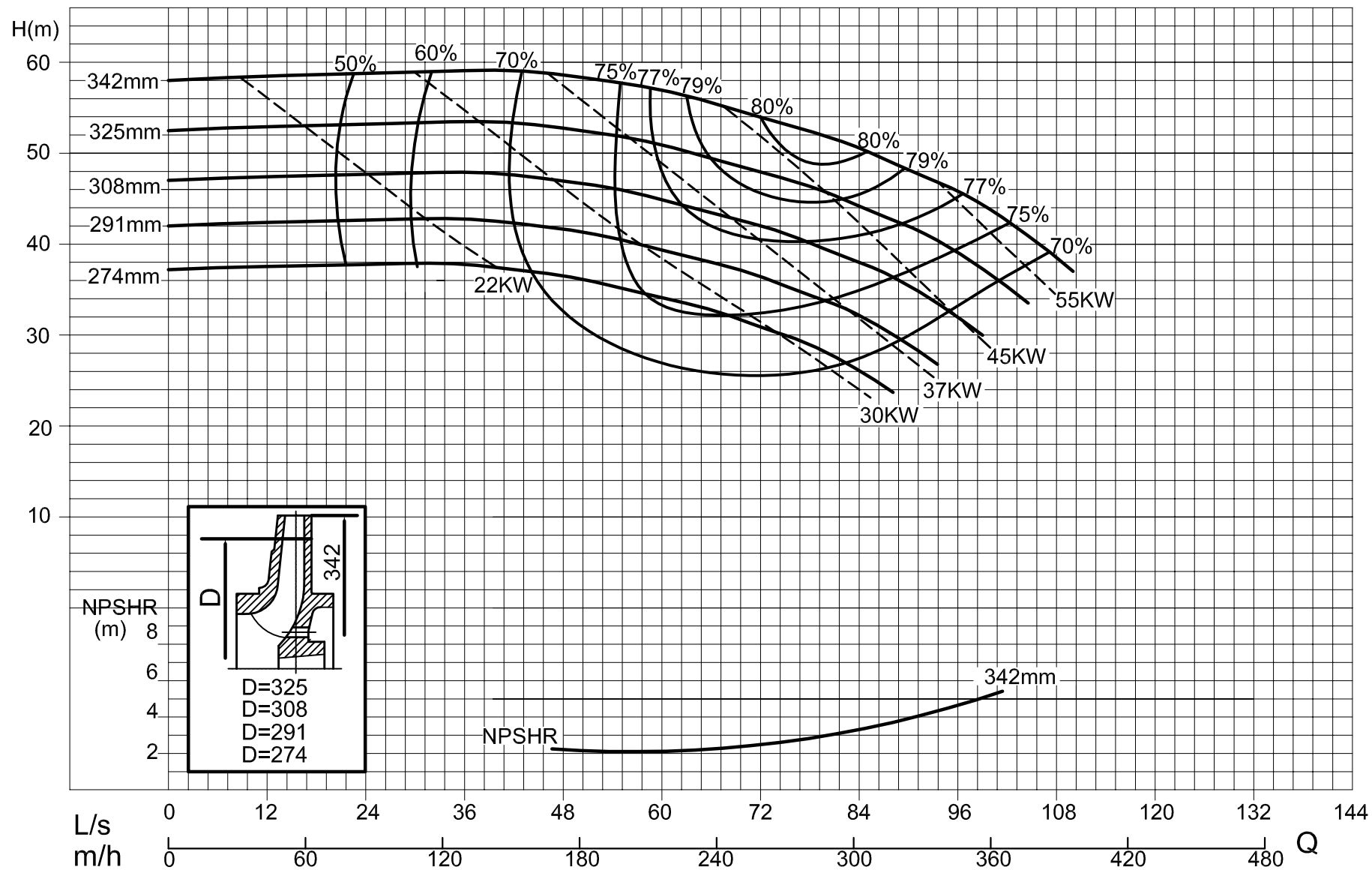

Performance to ISO9906 Grade 2 for clean cold water only



Standard
(ISO 2858 / 5199)

Pump Model
150x125-315

Speed
1750rpm

Performance Curve
60Hz

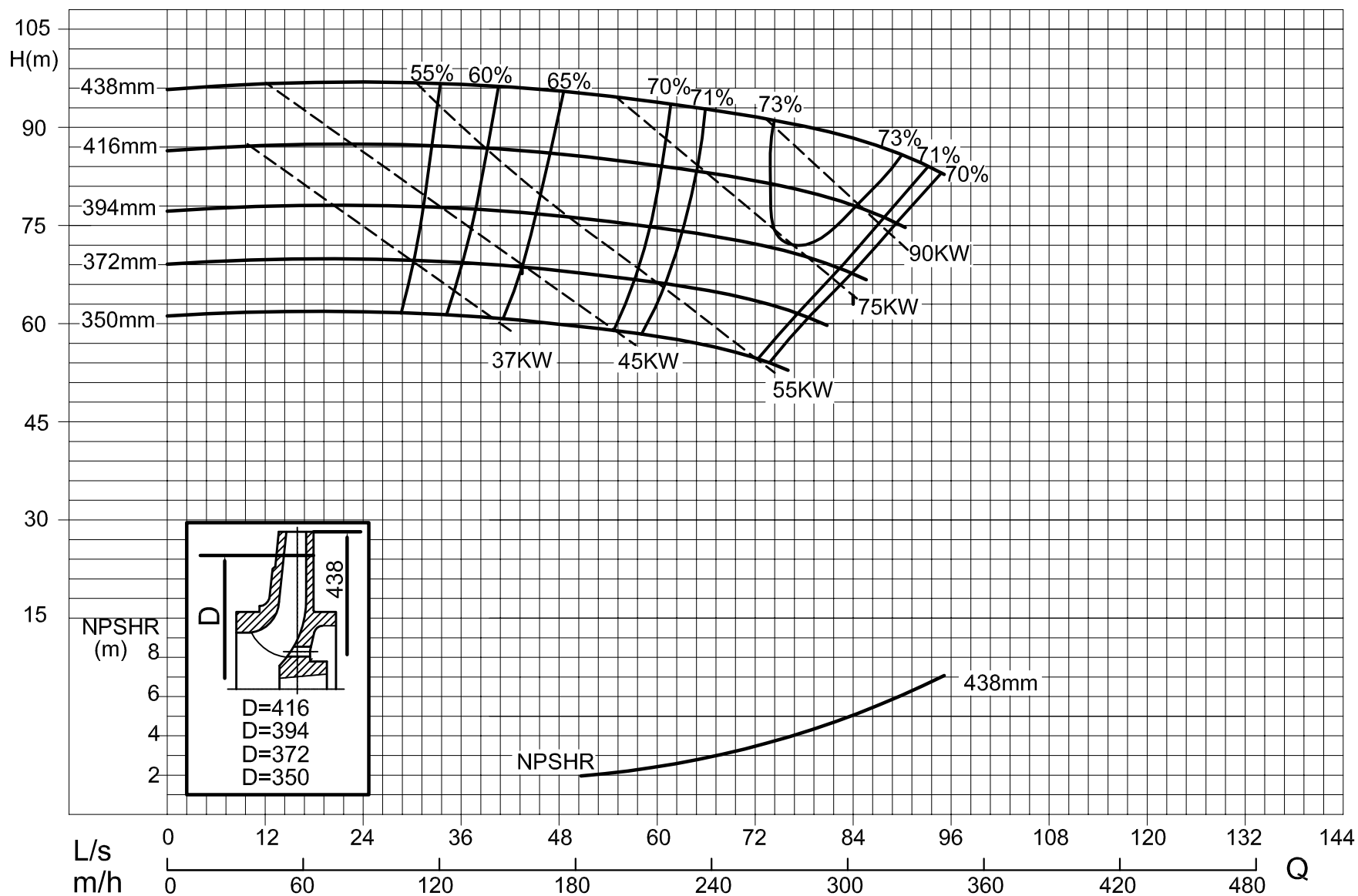

Performance to ISO9906 Grade 2 for clean cold water only



Standard
(ISO 2858 / 5199)

Pump Model
150x125-400

Speed
1750rpm

Performance Curve
60Hz

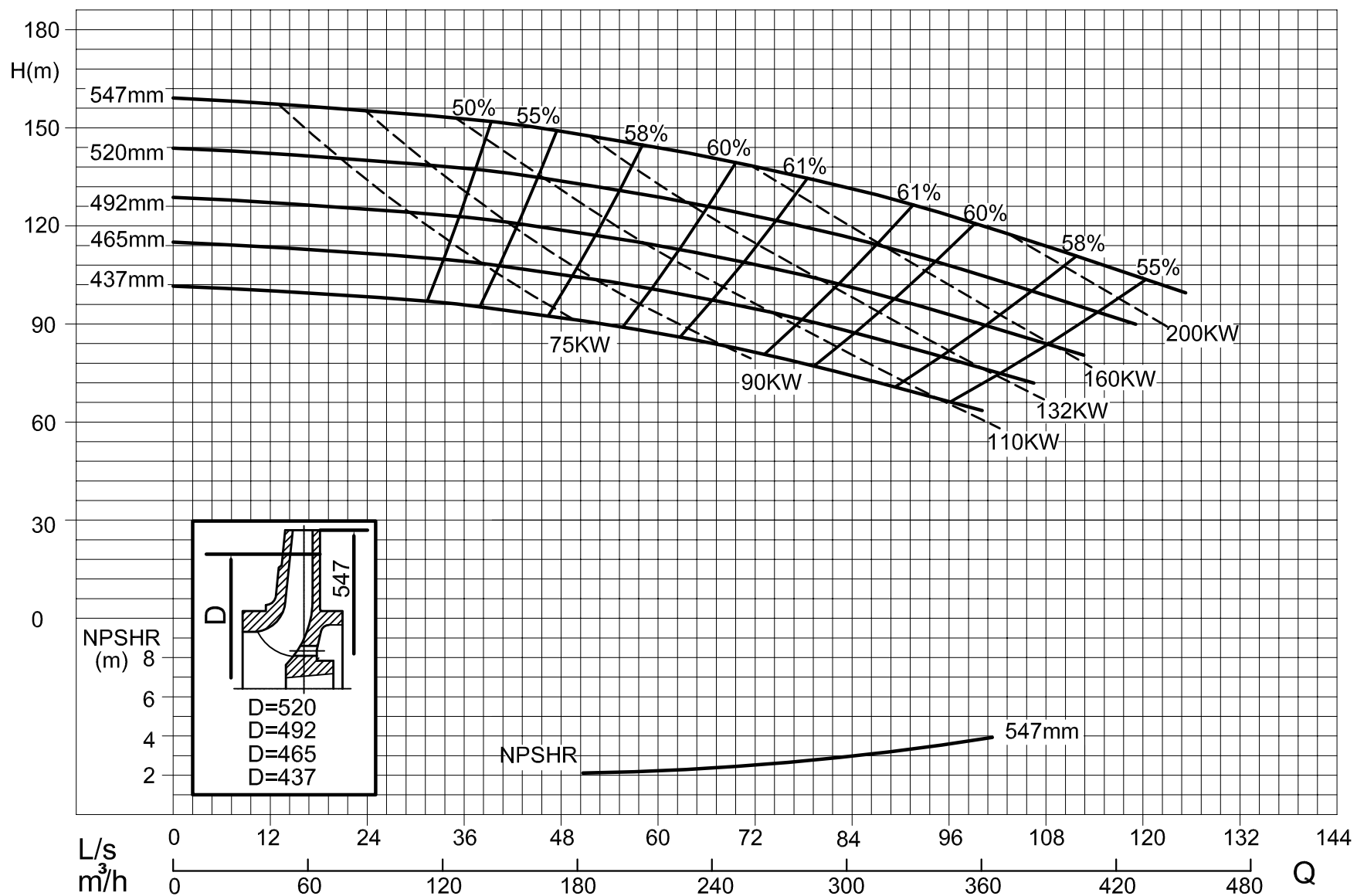

Performance to ISO9906 Grade 2 for clean cold water only



Standard
(ISO 2858 / 5199)

Pump Model
150x125-500

Speed
1750rpm

Performance Curve
60Hz

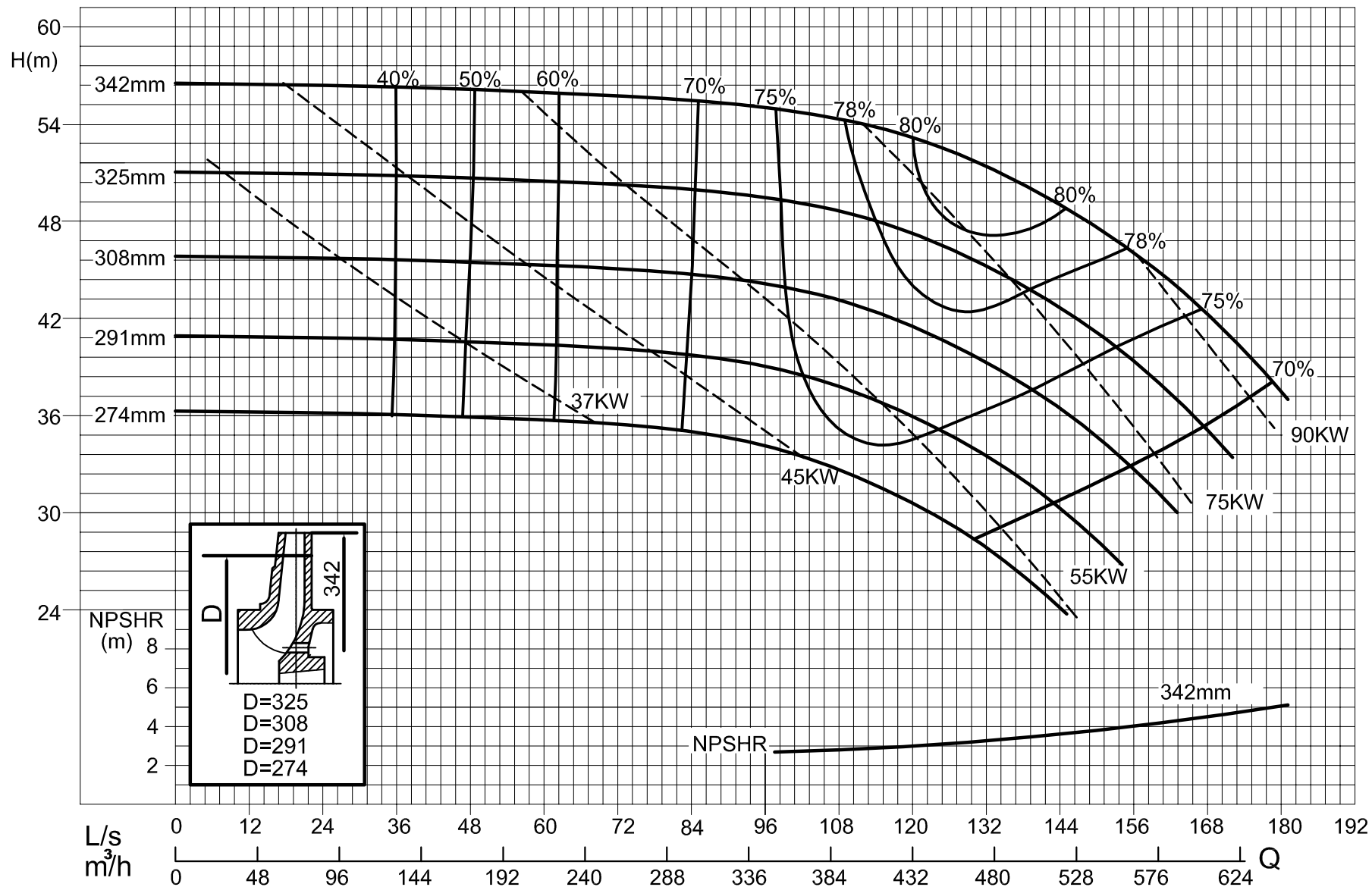

Performance to ISO9906 Grade 2 for clean cold water only



Standard
(ISO 2858 / 5199)

Pump Model
200x150-315

Speed
1750rpm

Performance Curve
60Hz

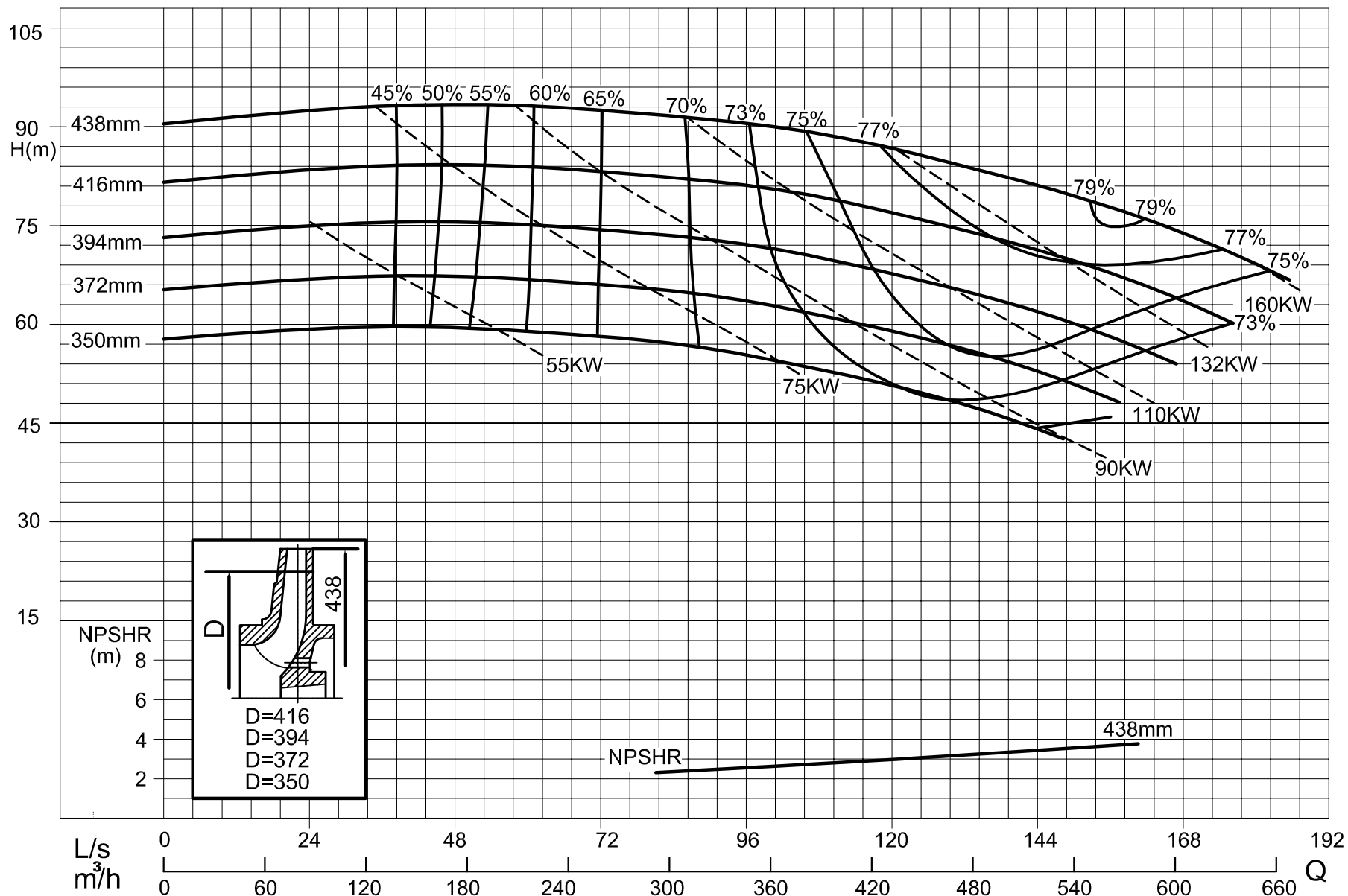

Standard
(ISO 2858 / 5199)

Pump Model
200x150-400

Speed
1750rpm

Performance Curve
60Hz

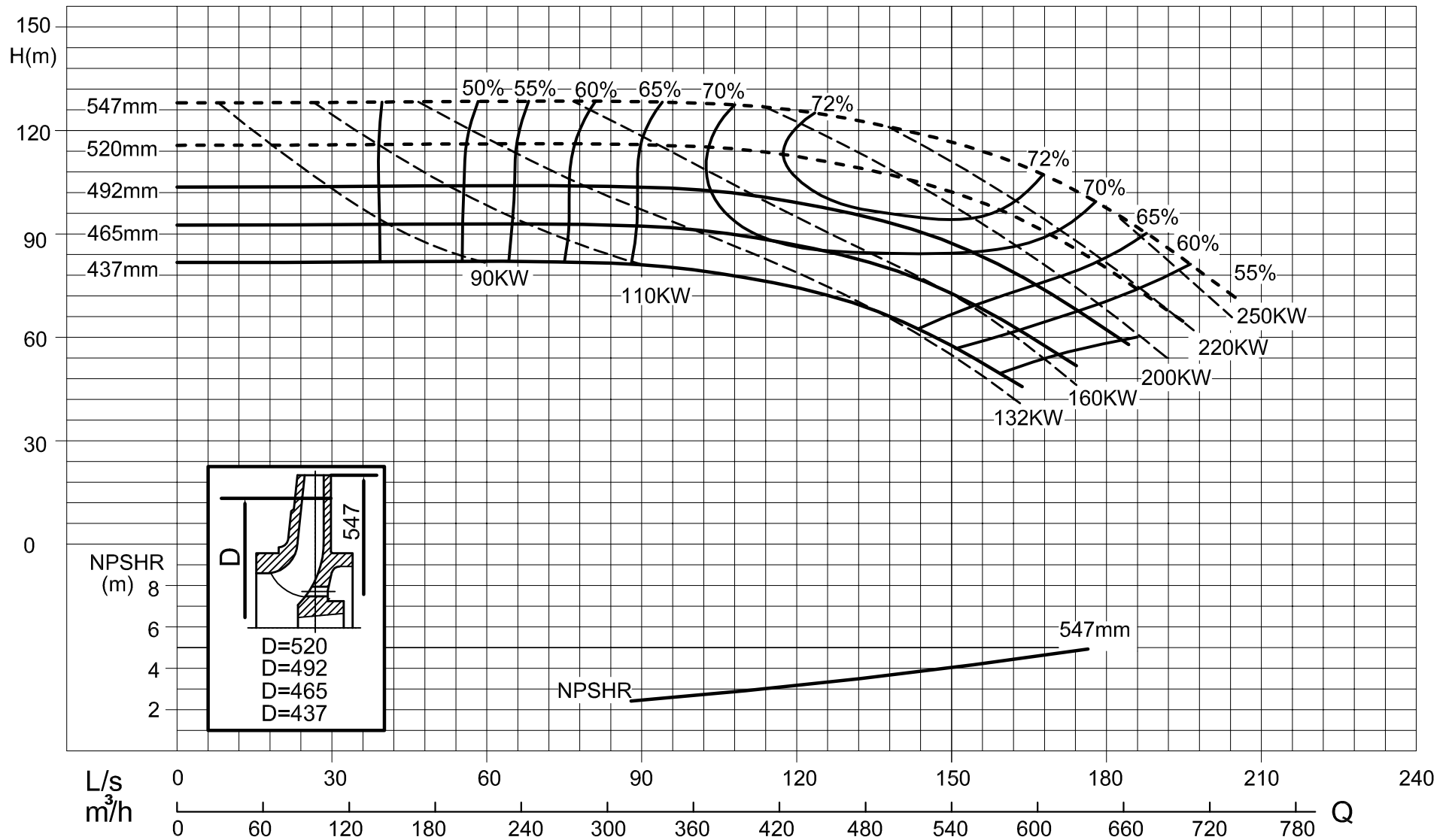

Note: Q - H dotted line can be achieved, please kindly refer to factory
Performance to ISO9906 Grade 2 for clean cold water only



Standard
(ISO 2858 / 5199)

Pump Model
200x150-500

Speed
1750rpm

Performance Curve
60Hz

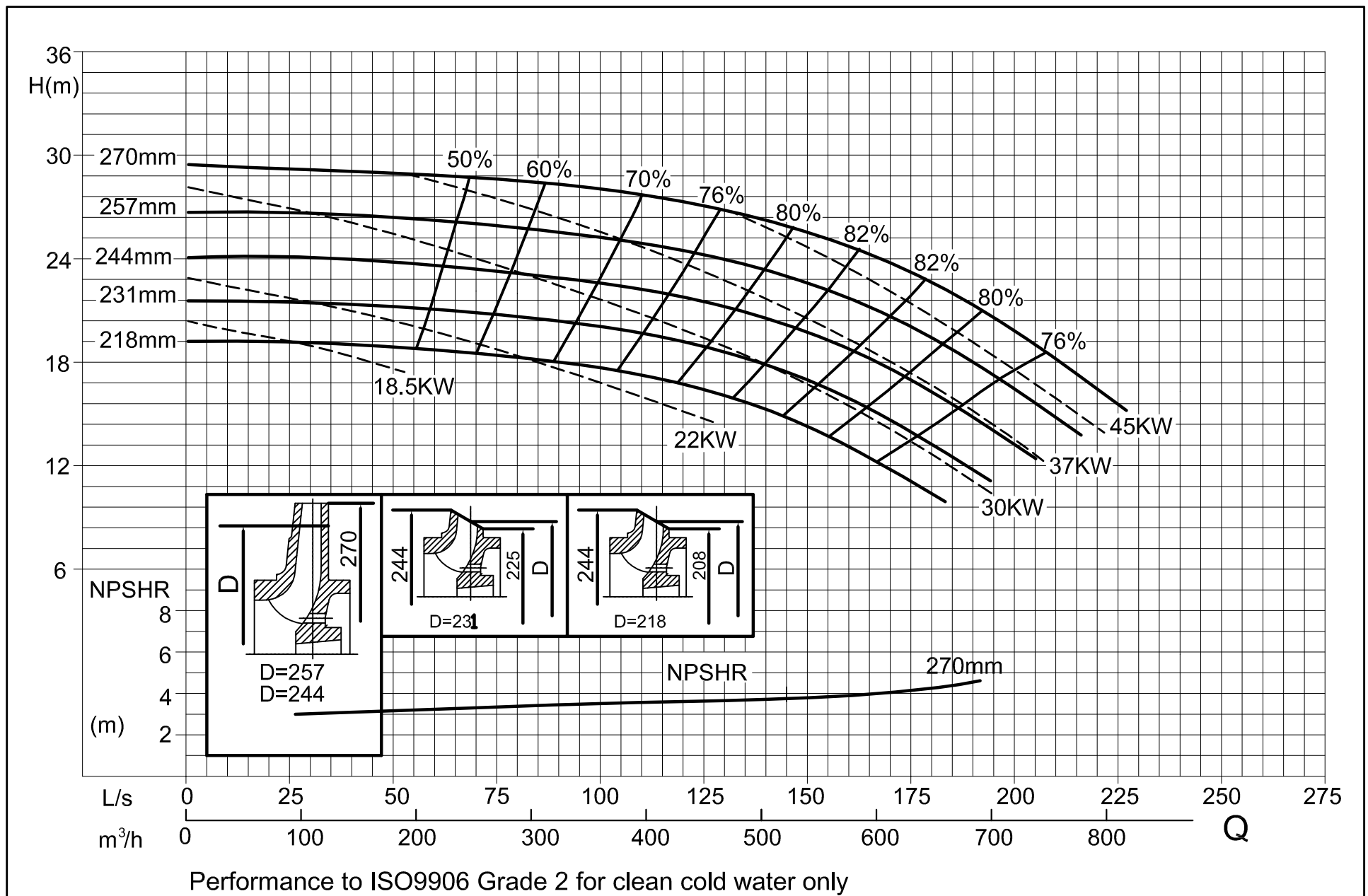

Standard
(ISO 2858 / 5199)

Pump Model
250x200-200

Speed
1750rpm

Performance Curve
60Hz

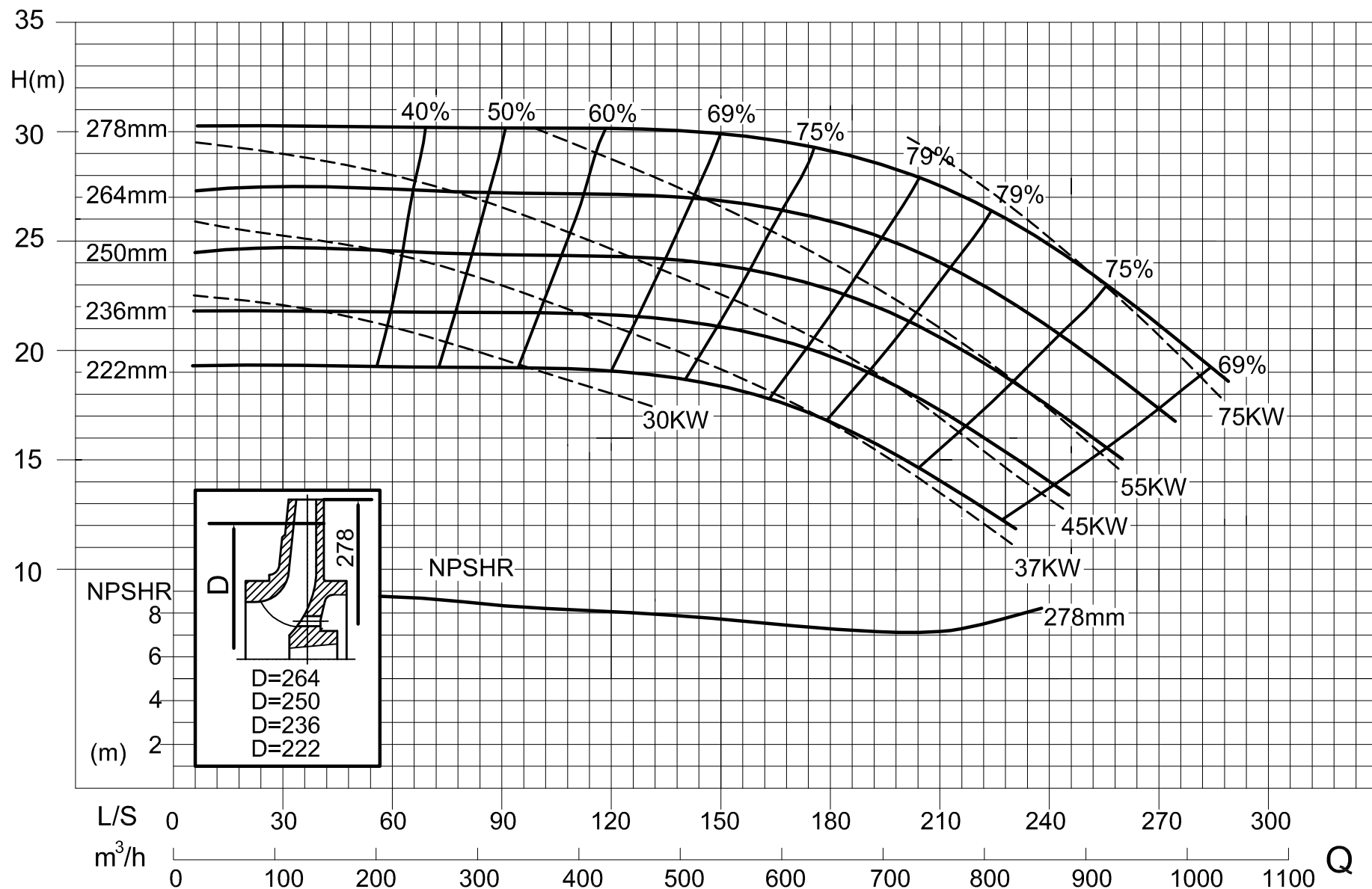

Performance to ISO9906 Grade 2 for clean cold water only



Standard
(ISO 2858 / 5199)

Pump Model
250x200-250

Speed
1750rpm

Performance Curve
60Hz

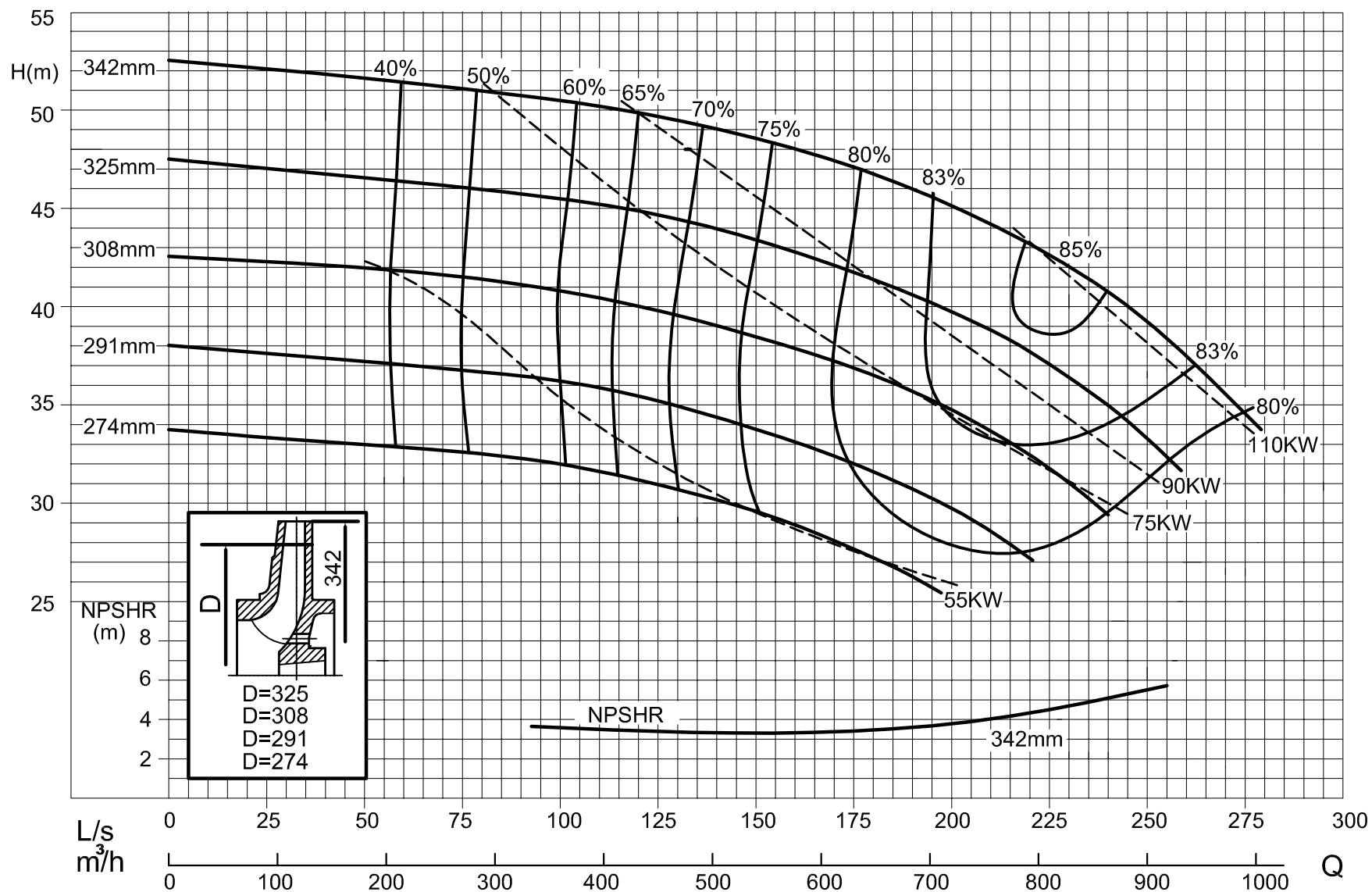

Performance to ISO9906 Grade 2 for clean cold water only



Standard
(ISO 2858 / 5199)

Pump Model
250x200-315

Speed
1750rpm

Performance Curve
60Hz

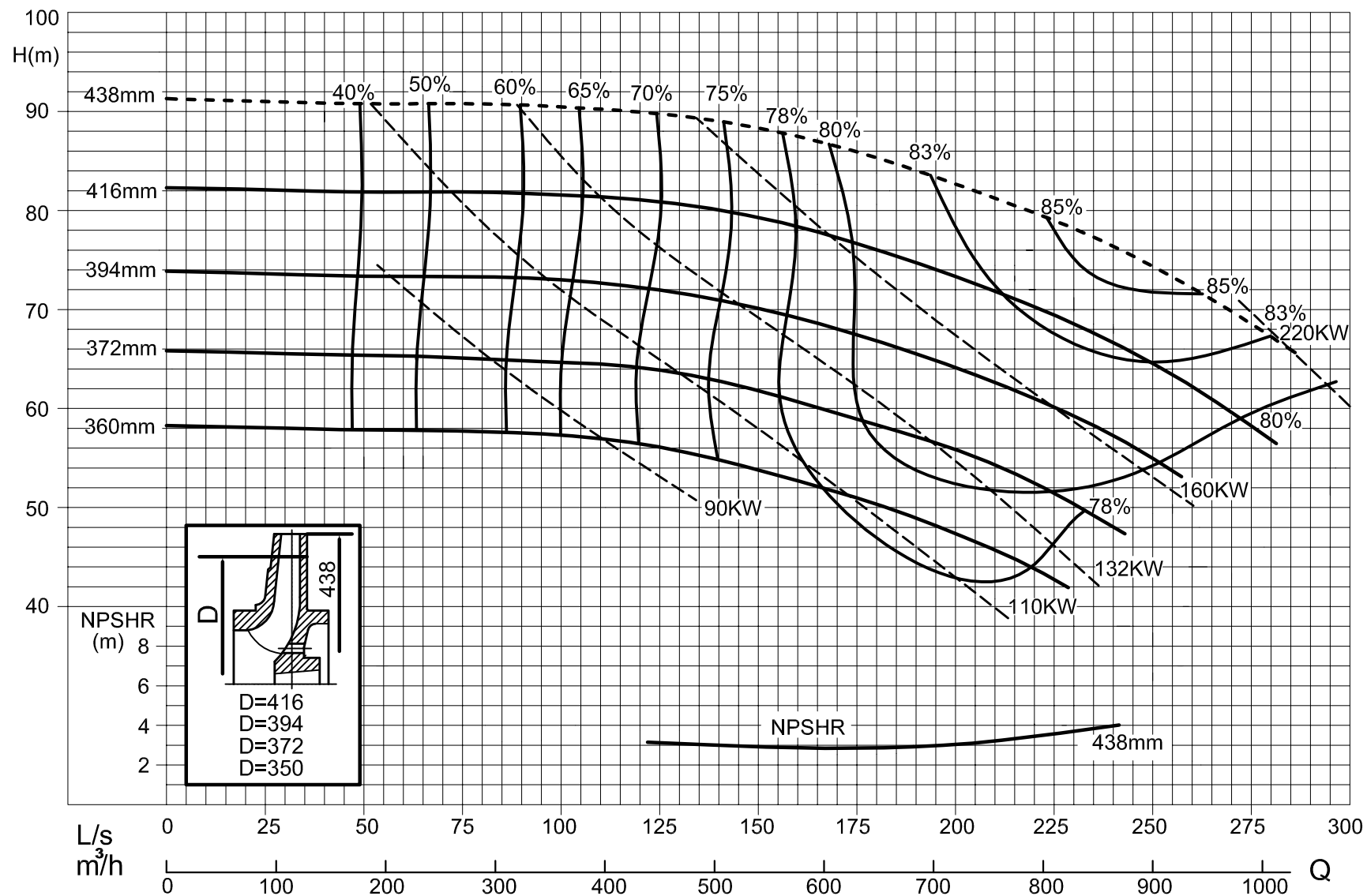

Note: Q - H dotted line can be achieved, please kindly refer to factory
Performance to ISO9906 Grade 2 for clean cold water only



Standard
(ISO 2858 / 5199)

Pump Model
250x200-400

Speed
1750rpm

Performance Curve
60Hz

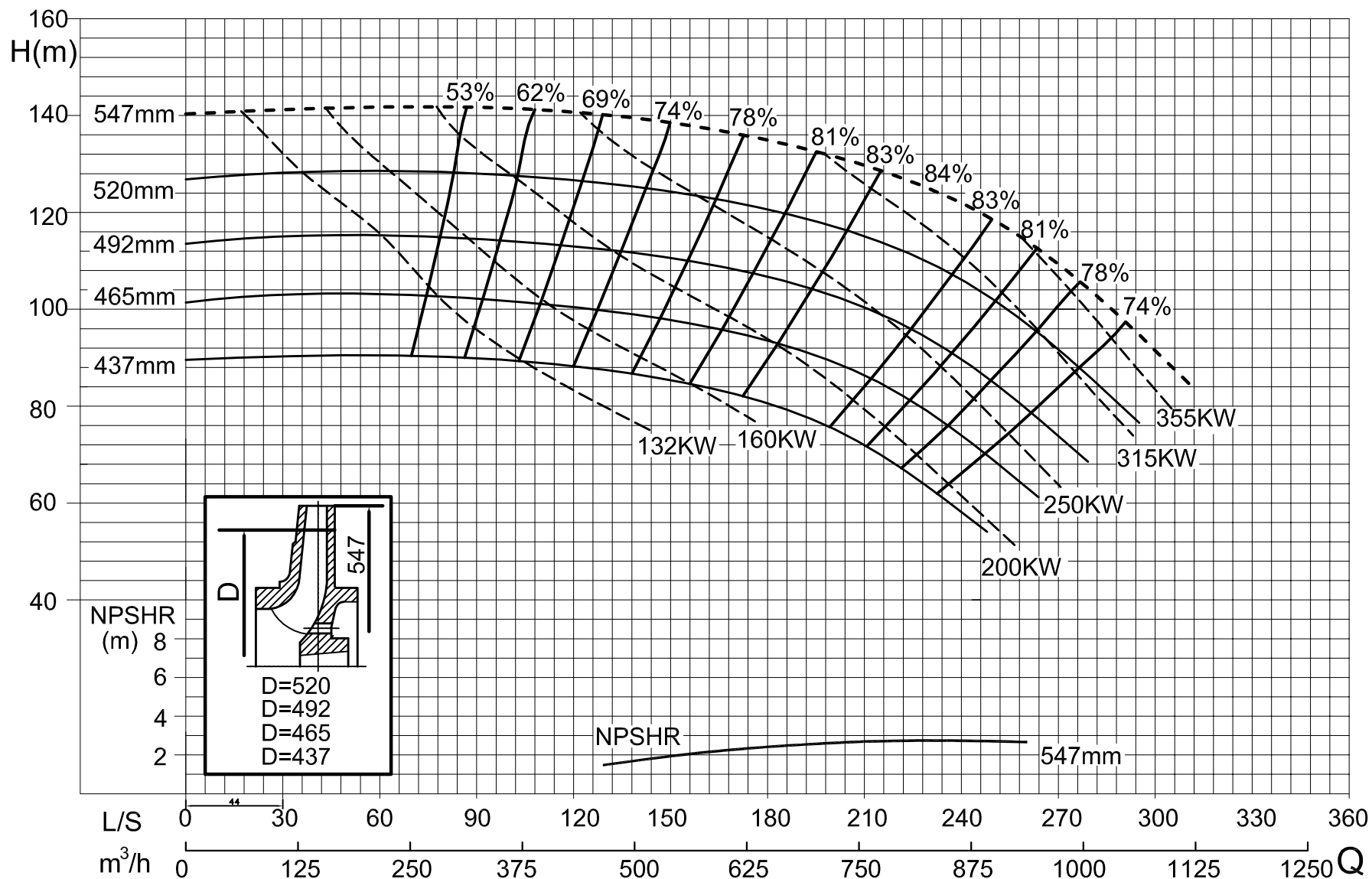

Standard
(ISO 2858 / 5199)

Pump Model
250x200-500

Speed
1750rpm

Performance Curve
60Hz

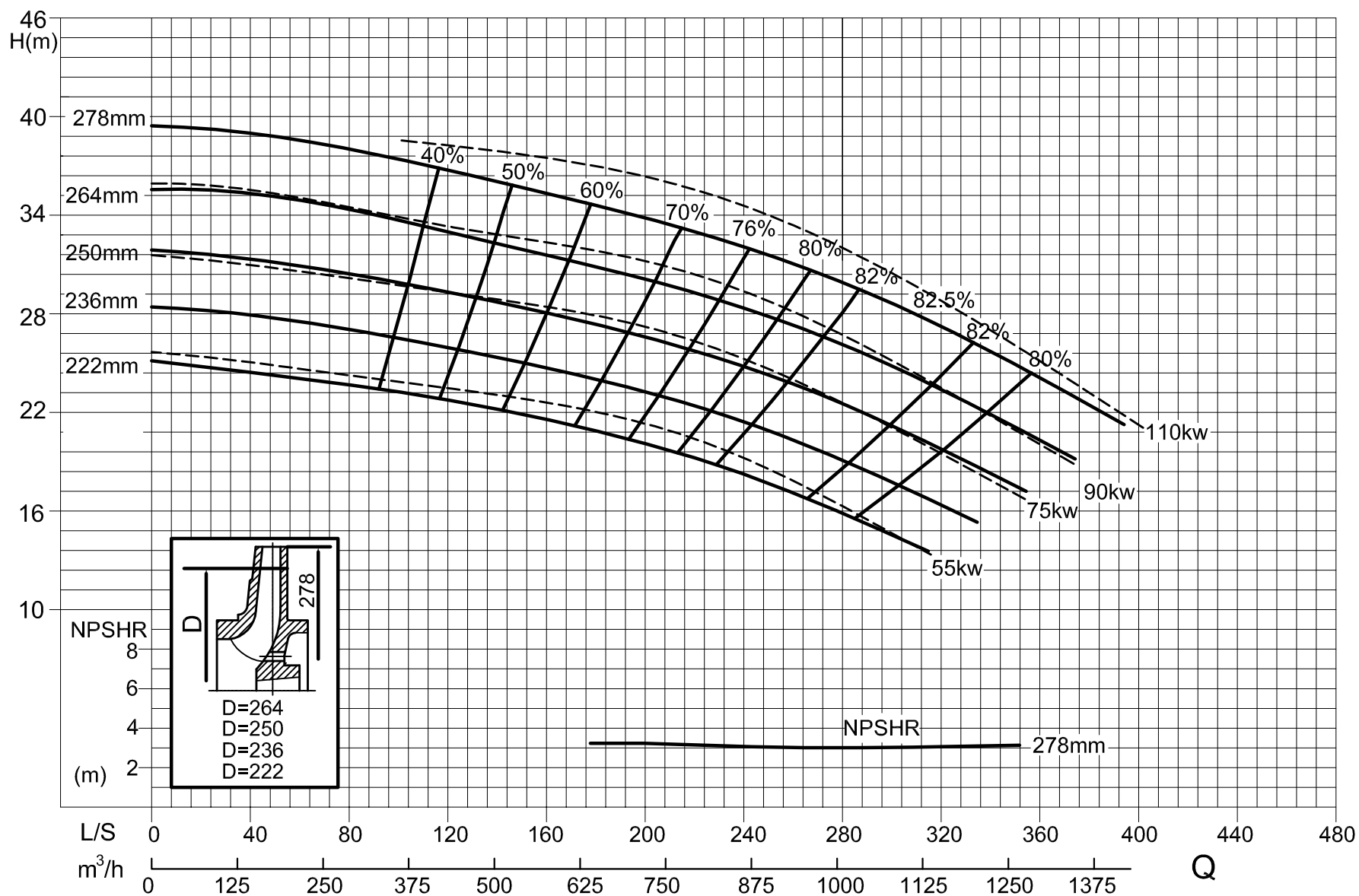

Performance to ISO9906 Grade 2 for clean cold water only



Standard
(ISO 2858 / 5199)

Pump Model
300x250-250

Speed
1750rpm

Performance Curve
60Hz

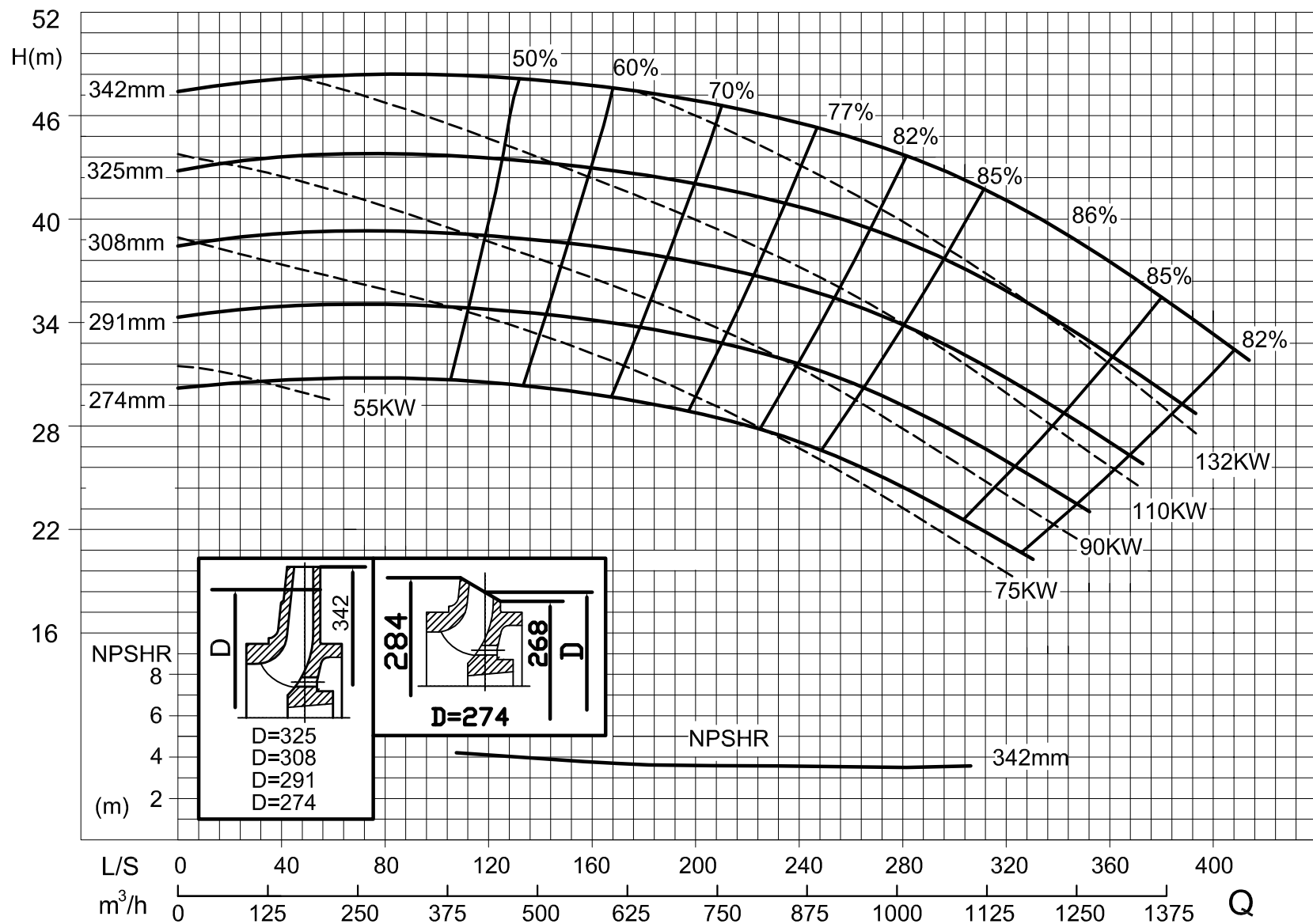

Performance to ISO9906 Grade 2 for clean cold water only



Standard
(ISO 2858 / 5199)

Pump Model
300x250-315

Speed
1750rpm

Performance Curve
60Hz

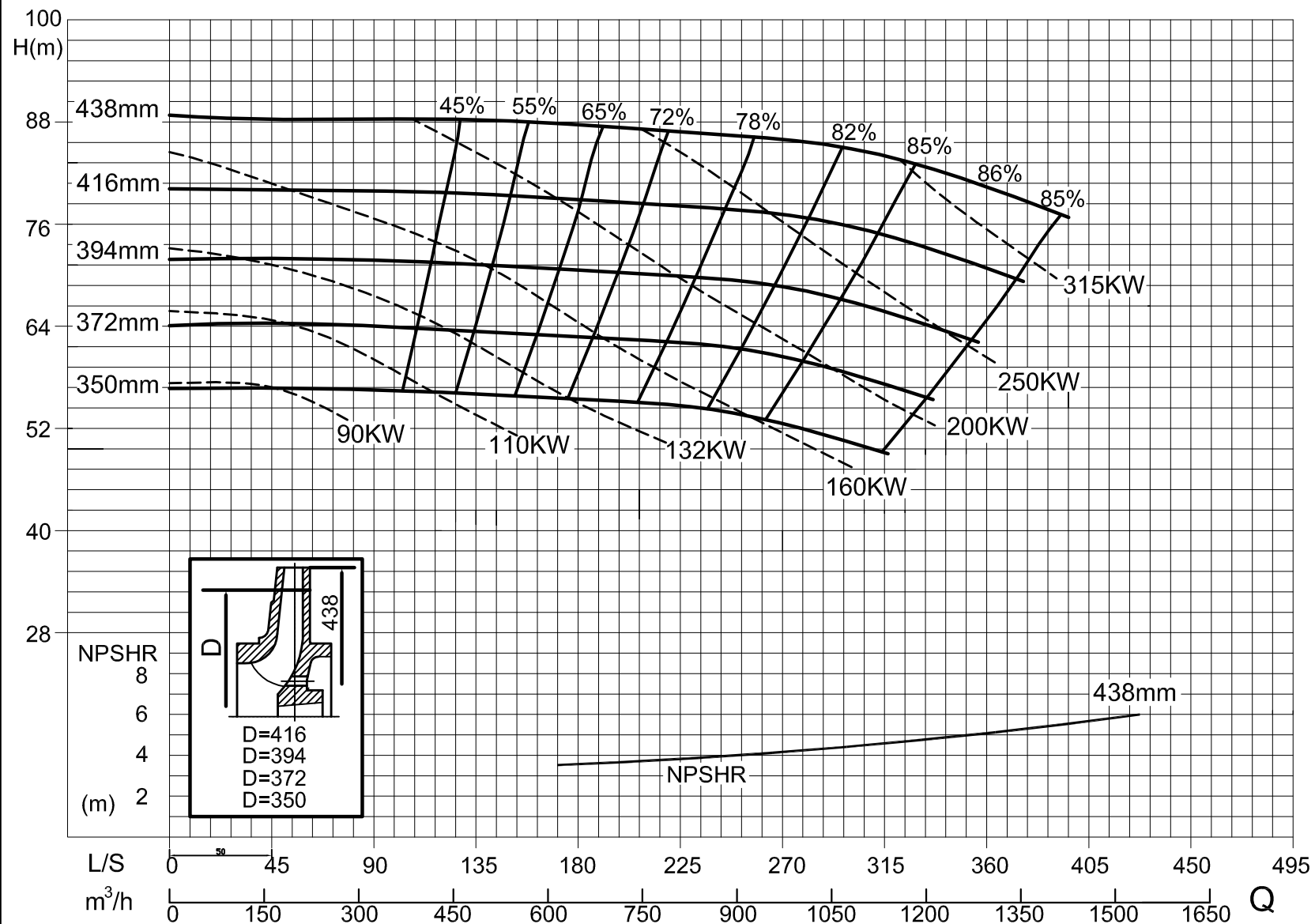

Performance to ISO9906 Grade 2 for clean cold water only



Standard
(ISO 2858 / 5199)

Pump Model
300x250-400

Speed
1750rpm

Performance Curve
60Hz

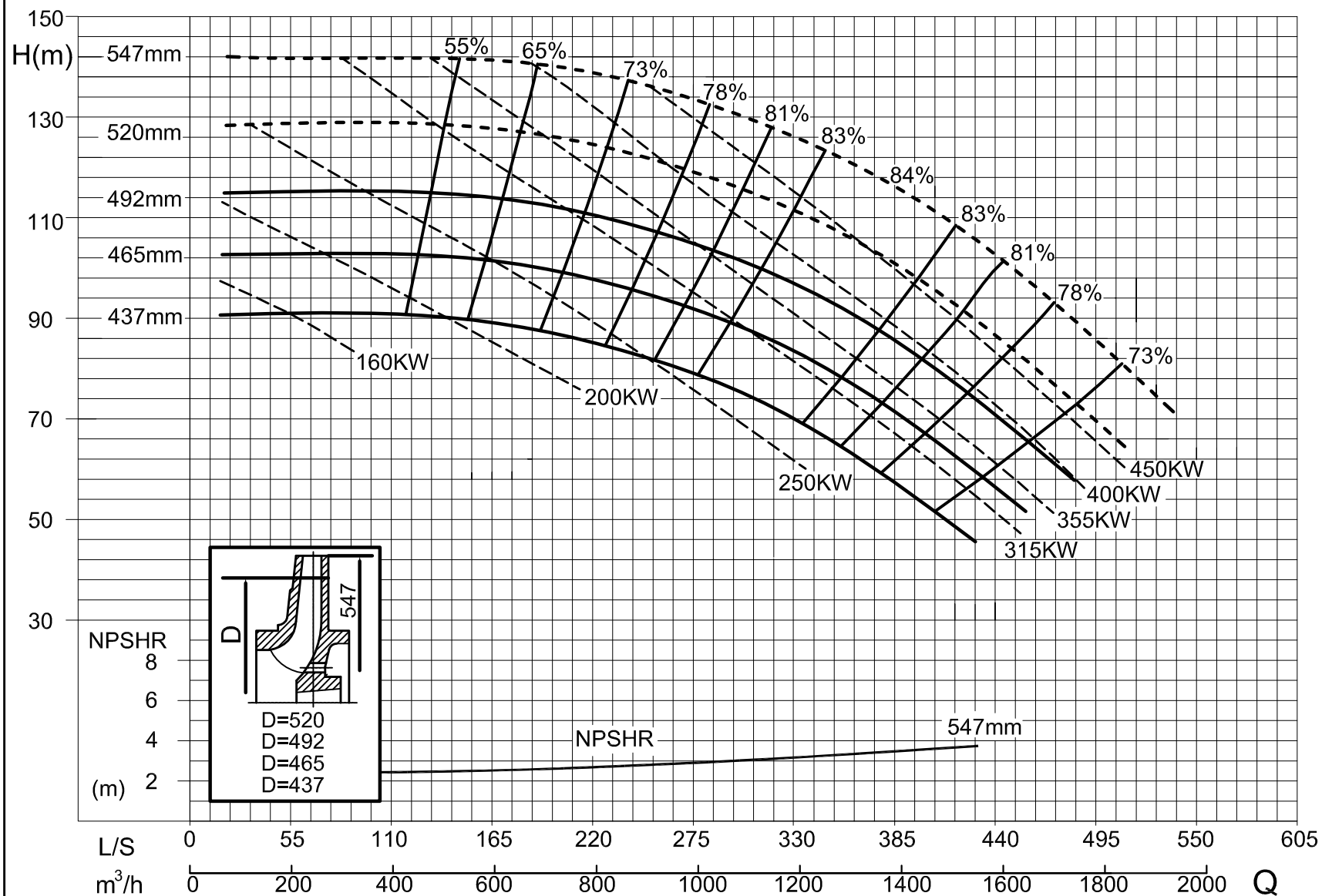

Note: Q - H dotted line can be achieved, please kindly refer to factory
Performance to ISO9906 Grade 2 for clean cold water only



Standard
(ISO 2858 / 5199)

Pump Model
300x250-500

Speed
1750rpm

Performance Curve
60Hz

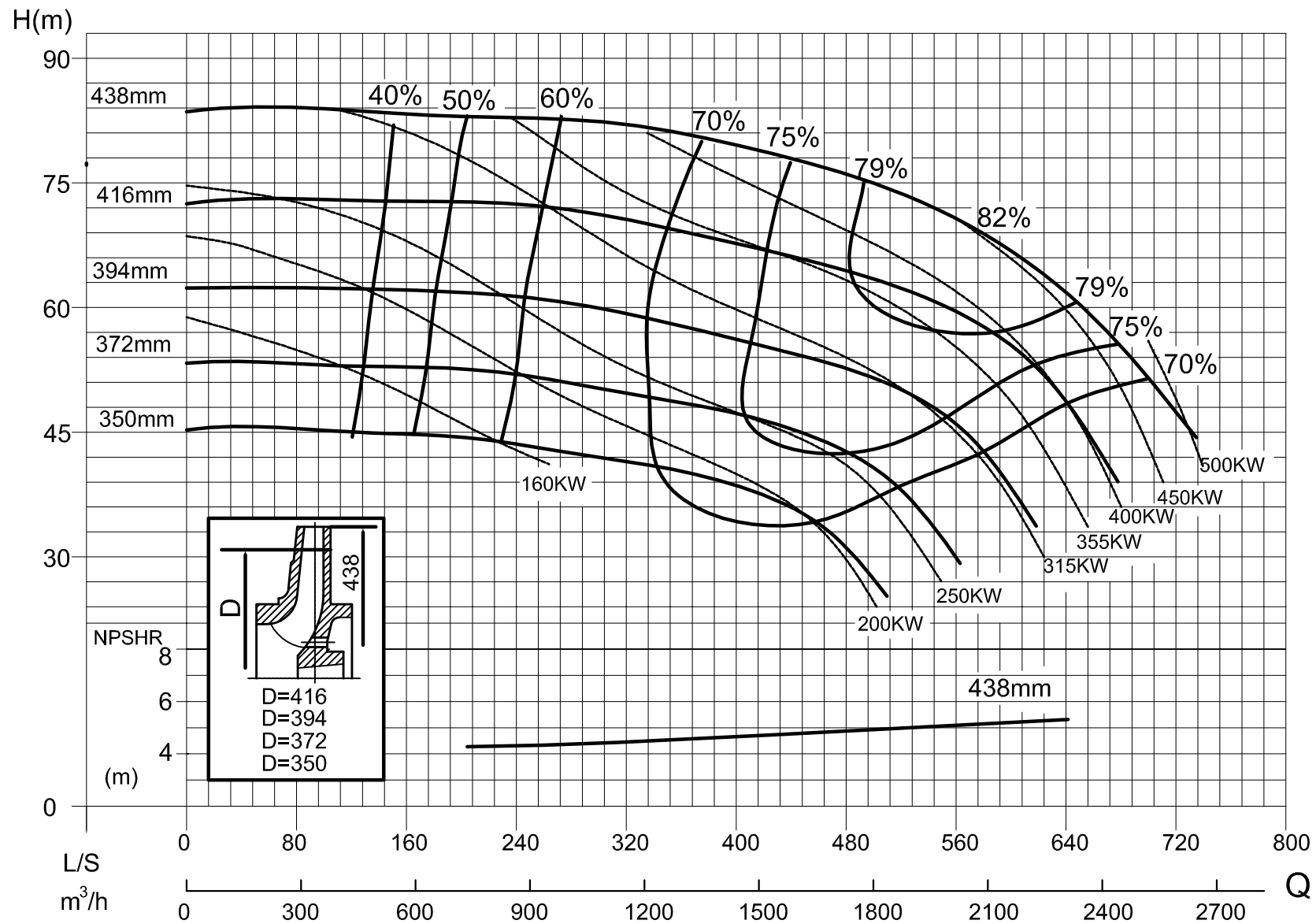

Performance to ISO9906 Grade 2 for clean cold water only



Standard
(ISO 2858 / 5199)

Pump Model
350x300-400

Speed
1750rpm

Performance Curve
60Hz

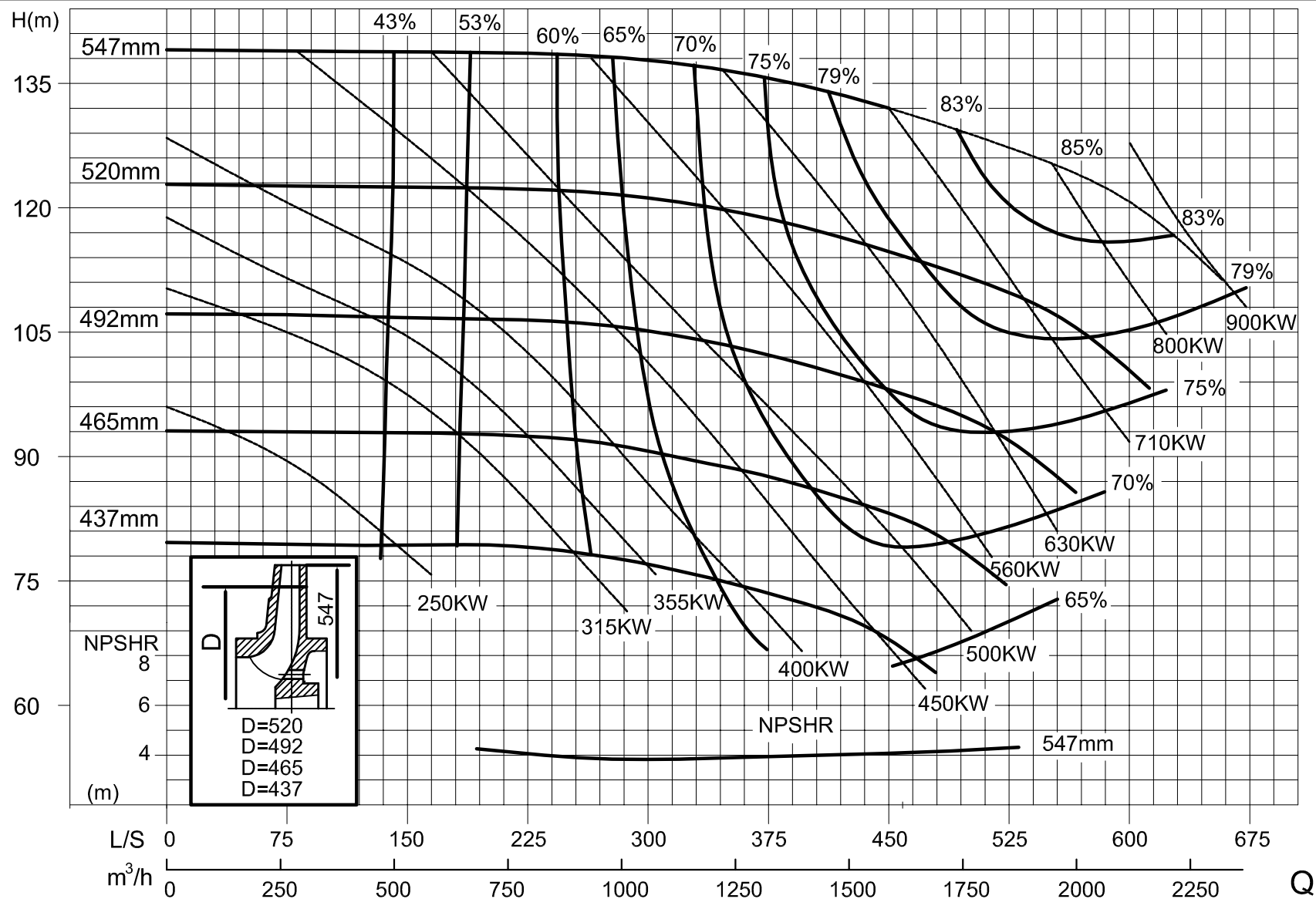

Note: Q - H dotted line can be achieved, please kindly refer to factory
Performance to ISO9906 Grade 2 for clean cold water only



Standard
(ISO 2858 / 5199)

Pump Model
350x300-500

Speed
1750rpm

Performance Curve
60Hz